

THE STATE OF NEW HAMPSHIRE

DEPARTMENT OF REVENUE

ADMINISTRATION



2016

PROPERTY TAX

TABLES BY COUNTY

VALUATIONS, TAXES AND TAX RATES

(AS REQUIRED BY RSA 21-J:3 XII)

2016 TABLES BY COUNTY

This report presents the 2016 Tables by Counties as compiled by the New Hampshire Department of Revenue Administration pursuant to RSA 21-J:3 XII, which states:

"XII. File with the secretary of state his report showing all the taxable property in the state and its assessed value, in tabulated form, and such other statistics and information as may be deemed of interest. This report shall be filed not later than 30 days after all necessary figures become available."

Annually, each municipality is required to certify to the Department of Revenue Administration the assessed valuation of all taxable property in that municipality. This information is reported on the Summary Inventory of Valuation, MS-1 Report.

Assessment information is also gathered regarding exemptions and tax credits as well as taxes raised by each municipality. An exemption is an amount deducted from a taxpayer's assessment vs. a tax credit which is an amount deducted from the taxes due by a taxpayer.

The following is an explanation of the information contained in this report.

LAND VALUATION: The sum of the *taxable* land valuations for the following land subcategories:

- CURRENT USE: RSA 79-A
- CONSERVATION RESTRICTION: RSA 79-B
- DISCRETIONARY EASEMENT: RSA 79-C
- DISCRETIONARY PRESERVATION EASEMENT: RSA 79-D
- TAXATION OF FARM STRUCTURES & LAND UNDER FARM STRUCTURES: RSA 79-F
- RESIDENTIAL
- COMMERCIAL/INDUSTRIAL

The values in the above columns are prior to the application of any exemption and do not include any utility land value.

BUILDING VALUATION: The sum of the *taxable* building valuations for the following building subcategories:

- RESIDENTIAL
- MANUFACTURED (MFG) HOUSING: RSA 674:31
- COMMERCIAL/INDUSTRIAL
- DISCRETIONARY PRESERVATION EASEMENT: RSA 79-D
- TAXATION OF FARM STRUCTURES & LAND UNDER FARM STRUCTURES: RSA 79-F

The values in the above columns are prior to the application of any exemptions and do not include any utility building value.

PUBLIC UTILITIES: The sum of all utility values classified as PUBLIC WATER, GAS, ELECTRIC, OIL, PIPELINE or OTHER pursuant to RSA 83-F. OTHER utilities include utilities that the Department of Revenue Administration has not appraised. Some examples of OTHER utilities include hydro plants, water and certain gas companies.

MATURE WOOD & TIMBER: RSA 79:5

GROSS VALUATION: The valuation of all taxable property in each municipality prior to adjustments for property tax exemptions.

EDUCATIONAL & SPECIAL EXEMPTIONS: The sum of the following exemptions:

- RSA 72:36-a, Certain Disabled Veterans
- RSA 72:38-b, Improvements to Assist the Deaf
- RSA 72:37-a, Improvements to Assist Persons with Disabilities
- RSA 72:23 IV, School Dining, Dormitory and Kitchen Exemption
- (maximum \$150,000 per property)
- RSA 72:12-a, Water & Air Pollution Control Facilities Exemption

MODIFIED ASSESSED VALUATION: The sum of the gross valuation minus the educational and special exemptions. The modified assessed valuation is the basis for calculating the equalized values for each municipality.

LOCAL OPTIONAL EXEMPTIONS OR EXEMPTIONS WITH OPTIONAL ELEMENTS:

Each municipality has adopted an elderly exemption. The amount of the exemption and the specific criteria (asset and income limits) to qualify are determined locally within statutory requirements. Each municipality may adopt the other exemptions listed below in this section:

- RSA 72:37, Blind Exemption
- RSA 72:39-a & b, Elderly Exemption
- RSA 72:38-b, Deaf Exemption
- RSA 72:37-b, Disabled Exemption
- RSA 72:70, Wood-Heating Energy Systems Exemption
- RSA 72:62, Solar Energy Systems Exemption
- RSA 72:66, Wind-Powered Energy Systems Exemption
- RSA 72:23 IV, Additional School Dining, Dormitory and Kitchen Exemption (amount > \$150,000 per property)

NET LOCAL ASSESSED VALUATION: The sum of the modified assessed valuation minus the value of the blind, elderly and local optional exemptions.

GROSS PROPERTY TAXES: The sum of the net tax commitment plus the veteran's tax credits. The Department of Revenue's Municipal Services Division establishes the property tax rate using this figure.

LESS VETERANS TAX CREDITS: The sum of tax credits granted pursuant to RSA 72:28; 72:29-a 72:32 and RSA 72:35.

NET TAX COMMITMENT: The sum of the gross property taxes minus the sum of the veteran's credits. The amount a municipality must actually raise in taxes equals the sum of the amount appropriated by the municipal legislative body minus any revenues.

ACTUAL TAX RATE: The sum of the municipal, county, local and state school education tax rate. This tax rate does not include any village district or precinct tax rates.

RESIDENTS TAX: The sum of monies collected by a municipality for the Resident's Tax pursuant to RSA 72:1.

COUNTY SUMMARY: The total of each of the above listed columns for all ten counties in the state. The county tax rate listed is the average county tax rate and is calculated by taking the sum of the tax rates for all municipalities in a county and dividing by the number of municipalities.

EDUCATIONAL & SPECIAL EXEMPTIONS REPORT: A breakdown of the educational and special exemptions granted by municipalities. These are not optional.

LOCAL OPTIONAL EXEMPTIONS REPORT: A breakdown of what each municipality currently grants. These are optional, and must be adopted by the legislative body of the municipality.

For further explanation about any information contained in this report, please contact the Department of Revenue Administration, Municipal & Property Division at (603) 230-5950.

This document may be found on our web site at:

<http://www.revenue.nh.gov/mun-prop/property/index.htm>

2016 COUNTY SUMMARY

(PAGE 1 OF 4)

COUNTY	TOTAL LOCAL ASSESSED VALUATION - LAND						
	CURRENT USE	CONSERVATION RESTRICTION	DISCRETIONARY EASEMENT	DISCRETIONARY PRESERVATION EASEMENT	RSA 79-F FARM LAND	RESIDENTIAL LAND	COMMERCIAL INDUSTRIAL
BELKNAP	11,005,698	51,440	433,056	31,667	321	3,846,034,745	340,285,395
CARROLL	14,767,714	191,080	124,200	50,313	0	5,360,609,432	378,825,095
CHESHIRE	21,990,998	69,340	19,112	22,200	10	1,715,615,875	308,132,753
COOS	24,790,679	28,489	0	11,675	0	619,068,862	98,959,549
GRAFTON	33,786,712	180,634	4,297	30,500	0	3,426,587,582	672,676,293
HILLSBOROUGH	22,699,171	29,380	16,233	127,685	55,900	9,685,858,685	2,430,592,724
MERRIMACK	27,715,432	68,624	135,218	196,857	4,004	3,974,953,786	908,944,040
ROCKINGHAM	13,899,719	138,494	422,460	65,225	0	13,168,007,726	2,679,645,264
STRAFFORD	9,779,372	49,164	71,273	21,600	0	2,691,085,443	611,664,687
SULLIVAN	18,015,868	11,414	154,986	2,155	0	1,395,468,978	94,796,895
STATE TOTALS	198,451,363	818,059	1,380,835	559,877	60,235	45,883,291,114	8,524,522,695

2016 COUNTY SUMMARY

(PAGE 2 OF 4)

COUNTY	TOTAL LOCAL ASSESSED VALUATION - BUILDINGS				
	RESIDENTIAL	MFG HOUSING	COMMERCIAL INDUSTRIAL	DISCRETIONARY PRESERVATION EASEMENT	RSA 79-F FARM STRUCTURES
BELKNAP	4,785,830,976	122,445,260	781,997,676	124,959	103,500
CARROLL	5,715,435,389	118,254,300	664,241,698	495,018	0
CHESHIRE	3,520,378,470	88,596,600	869,135,754	211,690	18,964
COOS	1,412,537,207	56,118,013	338,881,937	72,101	0
GRAFTON	6,452,612,780	141,106,340	1,620,544,838	326,452	0
HILLSBOROUGH	20,468,418,502	165,761,220	6,732,399,140	476,011	331,264
MERRIMACK	7,350,145,512	179,549,600	2,147,501,144	891,615	139,572
ROCKINGHAM	20,623,681,393	397,185,455	5,430,880,356	1,462,033	0
STRAFFORD	5,305,581,156	228,614,100	1,489,911,611	253,351	0
SULLIVAN	2,459,416,740	65,489,440	366,336,285	222,187	0
STATE TOTALS	78,094,038,125	1,563,120,328	20,441,830,439	4,535,417	593,300

2016 COUNTY SUMMARY

(PAGE 3 OF 4)

COUNTY	TOTAL LOCAL ASSESSED VALUATION				MATURE WOOD TIMBER	GROSS VALUATION	EDUCATIONAL SPECIAL EXEMPTIONS	MODIFIED ASSESSED VALUATION
	PUBLIC UTILITIES							
	PUBLIC WATER	GAS/OIL	ELECTRIC	OTHER				
BELKNAP	5,073,599	24,059,600	122,141,000	0	5,158	10,039,624,050	726,120	10,038,897,930
CARROLL	4,312,989	0	172,067,850	0	0	12,429,375,078	568,700	12,428,806,378
CHESHIRE	338,800	3,216,500	341,023,606	0	0	6,868,770,672	6,233,083	6,862,537,589
COOS	558,506	207,851,900	314,147,019	22,500	0	3,073,048,437	698,790	3,072,349,647
GRAFTON	358,481	0	972,062,448	160,800	0	13,320,438,157	2,399,850	13,318,038,307
HILLSBOROUGH	159,740,300	228,459,600	885,733,179	0	0	40,780,698,994	6,401,586	40,774,297,408
MERRIMACK	8,496,800	89,674,600	648,671,185	172,900	0	15,337,260,889	34,501,987	15,302,758,902
ROCKINGHAM	67,154,617	254,453,814	3,128,046,178	128,032	1,000	45,765,171,766	188,633,511	45,576,538,255
STRAFFORD	679,600	53,501,600	201,563,128	15,800	0	10,592,791,885	1,982,225	10,590,809,660
SULLIVAN	0	0	155,242,626	0	0	4,555,157,574	1,821,800	4,553,335,774
STATE TOTALS	246,713,692	861,217,614	6,940,698,219	500,032	6,158	162,762,337,502	243,967,652	162,518,369,850

2016 COUNTY SUMMARY

(PAGE 4 OF 4)

COUNTY	EXEMPTIONS			NET VALUATION 2016	GROSS PROPERTY TAXES	LESS VETERANS CREDITS	NET TAX COMMITMENT	2016 ACTUAL TAX RATE	2016 RESIDENTS TAX
	BLIND	ELDERLY	LOCAL OPTIONAL EXEMPTIONS						
BELKNAP	690,100	23,215,300	3,190,009	10,011,802,521	192,879,770	1,924,003	190,955,767	19.07	0
CARROLL	580,000	16,788,800	1,877,950	12,409,559,628	165,258,695	1,627,085	163,631,610	13.19	0
CHESHIRE	514,500	24,644,066	4,310,880	6,833,068,143	196,521,488	1,342,225	195,179,263	28.56	0
COOS	329,300	7,865,640	302,050	3,063,852,657	73,186,598	399,475	72,787,123	23.76	0
GRAFTON	861,900	35,767,944	3,469,861	13,277,938,602	282,016,842	1,579,805	280,437,037	21.12	29,280
HILLSBOROUGH	11,401,150	372,794,553	43,669,737	40,346,431,968	972,109,001	7,128,569	964,959,432	23.92	0
MERRIMACK	4,465,516	83,814,282	7,113,183	15,207,365,921	384,342,136	2,663,167	381,678,969	25.10	0
ROCKINGHAM	3,699,100	313,501,339	30,245,740	45,229,092,076	901,959,108	6,667,335	895,291,773	19.79	0
STRAFFORD	3,371,600	101,789,575	10,757,498	10,474,890,987	287,156,408	2,554,077	284,602,331	27.17	13,000
SULLIVAN	392,800	10,111,800	5,375,734	4,537,455,440	115,508,644	876,727	114,631,917	25.26	0
STATE TOTALS	26,305,966	990,293,299	110,312,642	161,391,457,943	3,570,938,690	26,762,468	3,544,155,222	21.96	42,280

BELKNAP
(PAGE 1 OF 4)

BELKNAP	TOTAL LOCAL ASSESSED VALUATION - LAND						
	CURRENT USE	CONSERVATION RESTRICTION	DISCRETIONARY EASEMENT	DISCRETIONARY PRESERVATION EASEMENT	RSA 79-F FARM LAND	RESIDENTIAL LAND	COMMERCIAL INDUSTRIAL
ALTON	1,422,338	9,679	0	10,600	0	901,651,400	30,762,700
BARNSTEAD	1,363,122	37,434	2,880	3,300	0	167,580,050	3,524,200
BELMONT	1,156,842	0	0	17,467	0	163,049,358	32,768,050
CENTER HARBOR	453,720	0	0	300	0	232,472,100	5,557,620
GILFORD	489,280	2,430	0	0	0	632,513,097	51,882,550
GILMANTON	2,048,123	1,897	0	0	0	183,563,600	1,795,700
LACONIA	231,868	0	0	0	0	422,732,864	69,467,001
MEREDITH	672,516	0	0	0	0	819,833,826	51,754,374
NEW HAMPTON	1,179,670	0	0	0	0	88,258,750	11,883,100
SANBORNTON	1,665,637	0	36,278	0	321	166,952,400	3,323,200
TILTON	322,582	0	393,898	0	0	67,427,300	77,566,900
TOTALS	11,005,698	51,440	433,056	31,667	321	3,846,034,745	340,285,395

BELKNAP

(PAGE 2 OF 4)

BELKNAP	TOTAL LOCAL ASSESSED VALUATION - BUILDINGS				
	RESIDENTIAL	MFG HOUSING	COMMERCIAL INDUSTRIAL	DISCRETIONARY PRESERVATION EASEMENT	RSA 79-F FARM STRUCTURES
ALTON	592,531,100	10,270,800	33,669,800	50,500	0
BARNSTEAD	249,919,583	6,075,800	5,559,300	13,117	0
BELMONT	290,138,427	31,971,520	72,703,200	25,375	0
CENTER HARBOR	134,648,233	1,425,900	10,505,094	2,067	0
GILFORD	832,046,415	17,226,400	119,543,500	0	0
GILMANTON	250,607,700	890,000	5,406,400	0	0
LACONIA	1,158,553,919	24,128,740	213,509,250	0	0
MEREDITH	790,693,954	7,590,000	94,689,532	16,200	0
NEW HAMPTON	135,535,945	5,031,200	41,500,400	0	0
SANBORNTON	203,613,600	2,890,700	11,366,700	17,700	103,500
TILTON	147,542,100	14,944,200	173,544,500	0	0
TOTALS	4,785,830,976	122,445,260	781,997,676	124,959	103,500

BELKNAP

(PAGE 3 OF 4)

BELKNAP	TOTAL LOCAL ASSESSED VALUATION				MATURE WOOD TIMBER	GROSS VALUATION	EDUCATIONAL SPECIAL EXEMPTIONS	MODIFIED ASSESSED VALUATION
	PUBLIC UTILITIES							
	PUBLIC WATER	GAS/OIL	ELECTRIC	OTHER				
ALTON	0	0	7,480,000	0	0	1,577,858,917	0	1,577,858,917
BARNSTEAD	3,602,082	0	5,454,100	0	0	443,134,968	202,500	442,932,468
BELMONT	448,147	1,554,300	7,417,200	0	0	601,249,886	0	601,249,886
CENTER HARBOR	0	0	1,681,000	0	0	386,746,034	0	386,746,034
GILFORD	366,770	436,000	8,048,600	0	0	1,662,555,042	220,920	1,662,334,122
GILMANTON	0	0	9,471,300	0	0	453,784,720	2,700	453,782,020
LACONIA	91,000	11,137,300	20,608,400	0	5,158	1,920,465,500	0	1,920,465,500
MEREDITH	0	0	8,617,600	0	0	1,773,868,002	0	1,773,868,002
NEW HAMPTON	0	0	33,684,600	0	0	317,073,665	150,000	316,923,665
SANBORNTON	0	47,800	3,846,600	0	0	393,864,436	0	393,864,436
TILTON	565,600	10,884,200	15,831,600	0	0	509,022,880	150,000	508,872,880
TOTALS	5,073,599	24,059,600	122,141,000	0	5,158	10,039,624,050	726,120	10,038,897,930

BELKNAP
(PAGE 4 OF 4)

BELKNAP	EXEMPTIONS			NET VALUATION 2016	GROSS PROPERTY TAXES	LESS VETERANS CREDITS	NET TAX COMMITMENT	2016 ACTUAL TAX RATE	2016 RESIDENTS TAX
	BLIND	ELDERLY	LOCAL OPTIONAL EXEMPTIONS						
ALTON	30,000	1,560,000	417,981	1,575,850,936	22,280,788	218,000	22,062,788	14.15	0
BARNSTEAD	45,000	1,332,500	0	441,554,968	12,011,725	175,600	11,836,125	27.25	0
BELMONT	90,000	5,106,900	334,240	595,718,746	17,152,623	235,300	16,917,323	28.83	0
CENTER HARBOR	15,000	160,000	0	386,571,034	5,554,807	39,853	5,514,954	14.38	0
GILFORD	45,000	2,729,700	0	1,659,559,422	29,768,734	253,000	29,515,734	17.95	0
GILMANTON	0	1,350,900	310,625	452,120,495	10,788,228	118,000	10,670,228	23.91	0
LACONIA	280,000	5,350,000	0	1,914,835,500	42,433,895	416,450	42,017,445	22.20	0
MEREDITH	134,800	1,172,500	1,406,057	1,771,154,645	27,591,274	210,500	27,380,774	15.59	0
NEW HAMPTON	30,000	1,112,200	0	315,781,465	5,606,803	55,000	5,551,803	17.99	0
SANBORNTON	0	450,000	361,506	393,052,930	9,278,377	104,300	9,174,077	23.63	0
TILTON	20,300	2,890,600	359,600	505,602,380	10,412,516	98,000	10,314,516	20.72	0
TOTALS	690,100	23,215,300	3,190,009	10,011,802,521	192,879,770	1,924,003	190,955,767	19.07	0

CARROLL
(PAGE 1 OF 4)

CARROLL	TOTAL LOCAL ASSESSED VALUATION - LAND						
	CURRENT USE	CONSERVATION RESTRICTION	DISCRETIONARY EASEMENT	DISCRETIONARY PRESERVATION EASEMENT	RSA 79-F FARM LAND	RESIDENTIAL LAND	COMMERCIAL INDUSTRIAL
ALBANY	193,553	0	0	0	0	34,306,600	4,385,300
BARTLETT	448,984	0	0	0	0	179,227,300	33,255,900
BROOKFIELD	752,929	0	0	0	0	31,754,850	224,400
CHATHAM	256,740	0	0	0	0	16,051,200	0
CONWAY	1,906,500	3,100	0	0	0	298,190,600	161,745,070
EATON	663,493	0	0	0	0	44,015,200	964,000
EFFINGHAM	816,414	0	0	0	0	56,410,400	3,789,100
FREEDOM	755,120	736	0	300	0	231,406,600	4,418,500
HALE'S LOCATION	0	0	0	0	0	28,521,800	1,023,400
HART'S LOCATION	2,179	0	0	0	0	6,481,400	235,500
JACKSON	378,810	1,772	0	0	0	124,694,000	7,050,500
MADISON	1,225,647	0	0	0	0	195,630,600	6,787,500
MOULTONBOROUGH	584,680	74,328	0	20,400	0	1,558,704,075	34,047,125
OSSIPEE	1,277,939	0	0	0	0	236,154,800	43,094,500
SANDWICH	1,423,859	92,972	0	2,113	0	196,542,793	549,900
TAMWORTH	1,401,538	0	0	0	0	82,256,114	12,636,000
TUFTONBORO	810,422	0	0	100	0	575,007,000	10,806,900
WAKEFIELD	857,116	7,707	0	0	0	466,529,900	6,879,700
WOLFEBORO	1,011,791	10,465	124,200	27,400	0	998,724,200	46,931,800
TOTALS	14,767,714	191,080	124,200	50,313	0	5,360,609,432	378,825,095

CARROLL
(PAGE 2 OF 4)

CARROLL	TOTAL LOCAL ASSESSED VALUATION - BUILDINGS				
	RESIDENTIAL	MFG HOUSING	COMMERCIAL INDUSTRIAL	DISCRETIONARY PRESERVATION EASEMENT	RSA 79-F FARM STRUCTURES
ALBANY	58,229,500	1,947,900	9,975,000	0	0
BARTLETT	656,881,800	2,058,500	56,940,100	0	0
BROOKFIELD	60,353,556	40,700	525,500	0	0
CHATHAM	30,223,400	597,800	332,700	0	0
CONWAY	657,187,800	14,342,300	247,227,873	0	0
EATON	60,188,500	55,000	2,896,000	0	0
EFFINGHAM	86,056,290	4,311,300	12,857,600	0	0
FREEDOM	213,490,521	20,554,200	8,222,100	65,579	0
HALE'S LOCATION	39,689,900	0	5,020,200	0	0
HART'S LOCATION	7,698,400	0	1,297,200	0	0
JACKSON	230,004,200	104,400	31,952,300	0	0
MADISON	236,439,886	2,762,900	15,848,400	0	0
MOULTONBOROUGH	1,148,979,831	15,845,600	55,340,125	79,144	0
OSSIPEE	278,555,600	19,211,200	52,639,700	0	0
SANDWICH	189,351,647	744,500	3,700,100	149,053	0
TAMWORTH	196,893,325	7,204,100	27,935,500	92,475	0
TUFTONBORO	350,027,427	7,890,800	15,529,800	11,873	0
WAKEFIELD	394,299,200	10,836,800	22,836,900	0	0
WOLFEBORO	820,884,606	9,746,300	93,164,600	96,894	0
TOTALS	5,715,435,389	118,254,300	664,241,698	495,018	0

CARROLL
(PAGE 3 OF 4)

CARROLL	TOTAL LOCAL ASSESSED VALUATION				MATURE WOOD TIMBER	GROSS VALUATION	EDUCATIONAL SPECIAL EXEMPTIONS	MODIFIED ASSESSED VALUATION
	PUBLIC UTILITIES							
	PUBLIC WATER	GAS/OIL	ELECTRIC	OTHER				
ALBANY	37,100	0	2,707,200	0	0	111,782,153	0	111,782,153
BARTLETT	0	0	7,120,000	0	0	935,932,584	0	935,932,584
BROOKFIELD	0	0	1,360,400	0	0	95,012,335	0	95,012,335
CHATHAM	0	0	803,300	0	0	48,265,140	0	48,265,140
CONWAY	1,470,000	0	51,353,100	0	0	1,433,426,343	0	1,433,426,343
EATON	0	0	1,055,800	0	0	109,837,993	0	109,837,993
EFFINGHAM	0	0	6,083,900	0	0	170,325,004	0	170,325,004
FREEDOM	213,100	0	4,127,700	0	0	483,254,456	0	483,254,456
HALE'S LOCATION	0	0	199,200	0	0	74,454,500	0	74,454,500
HART'S LOCATION	0	0	418,900	0	0	16,133,579	0	16,133,579
JACKSON	0	0	2,065,300	0	0	396,251,282	0	396,251,282
MADISON	0	0	12,195,200	0	0	470,890,133	0	470,890,133
MOULTONBOROUGH	1,912,489	0	29,003,900	0	0	2,844,591,697	0	2,844,591,697
OSSIPEE	176,400	0	11,003,400	0	0	642,113,539	0	642,113,539
SANDWICH	0	0	7,249,700	0	0	399,806,637	0	399,806,637
TAMWORTH	235,000	0	13,564,350	0	0	342,218,402	268,700	341,949,702
TUFTONBORO	268,900	0	13,466,300	0	0	973,819,522	0	973,819,522
WAKEFIELD	0	0	8,030,100	0	0	910,277,423	0	910,277,423
WOLFEBORO	0	0	260,100	0	0	1,970,982,356	300,000	1,970,682,356
TOTALS	4,312,989	0	172,067,850	0	0	12,429,375,078	568,700	12,428,806,378

CARROLL
(PAGE 4 OF 4)

CARROLL	EXEMPTIONS			NET VALUATION 2016	GROSS PROPERTY TAXES	LESS VETERANS CREDITS	NET TAX COMMITMENT	2016 ACTUAL TAX RATE	2016 RESIDENTS TAX
	BLIND	ELDERLY	LOCAL OPTIONAL EXEMPTIONS						
ALBANY	0	147,600	0	111,634,553	1,389,285	20,000	1,369,285	12.50	0
BARTLETT	0	519,100	0	935,413,484	8,868,771	52,300	8,816,471	9.50	0
BROOKFIELD	40,000	30,000	120,000	94,822,335	1,794,662	9,900	1,784,762	18.96	0
CHATHAM	0	0	0	48,265,140	771,730	15,500	756,230	16.03	0
CONWAY	125,000	3,240,400	536,100	1,429,524,843	27,475,236	282,000	27,193,236	19.31	0
EATON	0	0	0	109,837,993	1,190,581	15,500	1,175,081	10.86	0
EFFINGHAM	0	90,000	29,850	170,205,154	3,866,684	45,750	3,820,934	22.80	0
FREEDOM	0	250,000	20,000	482,984,456	6,075,359	26,650	6,048,709	12.60	0
HALE'S LOCATION	0	0	0	74,454,500	316,003	12,500	303,503	4.25	0
HART'S LOCATION	0	0	0	16,133,579	57,958	100	57,858	3.65	0
JACKSON	0	69,300	0	396,181,982	4,456,259	20,150	4,436,109	11.26	0
MADISON	0	373,000	0	470,517,133	7,761,641	85,665	7,675,976	16.56	0
MOULTONBOROUGH	100,000	1,457,300	50,000	2,842,984,397	24,777,195	164,105	24,613,090	8.74	0
OSSIPEE	45,000	3,452,400	0	638,616,139	12,298,684	174,000	12,124,684	19.30	0
SANDWICH	0	230,000	460,000	399,116,637	5,754,408	65,415	5,688,993	14.46	0
TAMWORTH	30,000	845,500	480,500	340,593,702	7,781,480	84,500	7,696,980	22.94	0
TUFTONBORO	90,000	301,800	0	973,427,722	10,117,964	98,500	10,019,464	10.43	0
WAKEFIELD	45,000	1,775,800	19,000	908,437,623	11,736,875	204,625	11,532,250	12.94	0
WOLFEBORO	105,000	4,006,600	162,500	1,966,408,256	28,767,920	249,925	28,517,995	14.63	0
TOTALS	580,000	16,788,800	1,877,950	12,409,559,628	165,258,695	1,627,085	163,631,610	13.19	0

CHESHIRE
(PAGE 1 OF 4)

CHESHIRE	TOTAL LOCAL ASSESSED VALUATION - LAND						
	CURRENT USE	CONSERVATION RESTRICTION	DISCRETIONARY EASEMENT	DISCRETIONARY PRESERVATION EASEMENT	RSA 79-F FARM LAND	RESIDENTIAL LAND	COMMERCIAL INDUSTRIAL
ALSTEAD	1,045,643	22,790	0	0	0	50,730,900	738,900
CHESTERFIELD	866,600	4,000	18,900	0	0	188,756,800	12,813,900
DUBLIN	912,747	0	0	4,300	0	79,387,400	9,975,200
FITZWILLIAM	885,522	0	0	17,500	10	69,097,700	3,082,700
GILSUM	458,854	0	0	0	0	14,850,000	738,300
HARRISVILLE	563,796	3,937	0	0	0	87,084,200	1,062,900
HINSDALE	740,280	0	0	0	0	51,068,100	17,667,300
JAFFREY	1,023,400	0	0	100	0	91,638,251	13,452,149
KEENE	1,287,680	0	0	0	0	281,973,700	170,294,700
MARLBOROUGH	765,773	0	212	0	0	35,671,200	7,350,400
MARLOW	786,841	0	0	0	0	23,063,800	603,300
NELSON	659,470	2,528	0	0	0	60,836,400	944,400
RICHMOND	1,094,075	0	0	0	0	26,481,900	0
RINDGE	1,402,893	3,194	0	0	0	152,023,607	18,484,577
ROXBURY	295,786	0	0	0	0	5,179,300	212,800
STODDARD	875,850	0	0	0	0	118,609,460	536,000
SULLIVAN	536,927	6,104	0	0	0	13,714,900	267,200
SURRY	391,201	0	0	0	0	22,452,500	636,500
SWANZEY	1,815,408	0	0	0	0	111,007,556	20,097,727
TROY	358,454	0	0	0	0	21,532,101	1,443,000
WALPOLE	2,019,869	26,639	0	300	0	102,258,200	14,416,800
WESTMORELAND	1,695,882	0	0	0	0	43,808,300	5,292,300
WINCHESTER	1,508,047	148	0	0	0	64,389,600	8,021,700
TOTALS	21,990,998	69,340	19,112	22,200	10	1,715,615,875	308,132,753

CHESHIRE

(PAGE 2 OF 4)

CHESHIRE	TOTAL LOCAL ASSESSED VALUATION - BUILDINGS				
	RESIDENTIAL	MFG HOUSING	COMMERCIAL INDUSTRIAL	DISCRETIONARY PRESERVATION EASEMENT	RSA 79-F FARM STRUCTURES
ALSTEAD	100,102,930	2,521,900	3,221,500	21,670	0
CHESTERFIELD	254,975,800	1,048,700	31,008,100	0	0
DUBLIN	123,270,747	369,400	12,648,700	12,598	0
FITZWILLIAM	126,550,392	8,634,000	11,712,000	50,344	18,964
GILSUM	38,087,667	866,300	3,721,700	0	0
HARRISVILLE	93,535,646	858,800	4,445,800	0	0
HINSDALE	122,765,883	17,227,400	34,488,466	0	0
JAFFREY	261,699,651	3,867,700	27,648,294	28,700	0
KEENE	772,278,360	8,771,000	485,072,700	0	0
MARLBOROUGH	108,834,210	1,384,860	17,114,240	51,030	0
MARLOW	34,524,270	1,279,680	2,580,110	0	0
NELSON	54,512,923	611,900	1,992,500	0	0
RICHMOND	62,085,200	1,591,300	284,500	0	0
RINDGE	286,189,416	3,155,900	67,305,027	0	0
ROXBURY	15,450,900	296,100	892,100	0	0
STODDARD	127,401,490	771,780	3,695,060	0	0
SULLIVAN	33,836,400	1,830,500	850,600	0	0
SURRY	51,130,000	617,000	1,326,100	0	0
SWANZEY	319,874,477	12,836,780	56,315,057	5,580	0
TROY	67,813,600	2,174,300	4,727,300	0	0
WALPOLE	231,151,932	1,994,600	52,093,000	41,768	0
WESTMORELAND	101,687,700	434,100	8,551,600	0	0
WINCHESTER	132,618,876	15,452,600	37,441,300	0	0
TOTALS	3,520,378,470	88,596,600	869,135,754	211,690	18,964

CHESHIRE

(PAGE 3 OF 4)

CHESHIRE	TOTAL LOCAL ASSESSED VALUATION				MATURE WOOD TIMBER	GROSS VALUATION	EDUCATIONAL SPECIAL EXEMPTIONS	MODIFIED ASSESSED VALUATION
	PUBLIC UTILITIES							
	PUBLIC WATER	GAS/OIL	ELECTRIC	OTHER				
ALSTEAD	0	0	3,464,000	0	0	161,870,233	0	161,870,233
CHESTERFIELD	0	0	5,102,619	0	0	494,595,419	0	494,595,419
DUBLIN	0	0	4,008,800	0	0	230,589,892	300,000	230,289,892
FITZWILLIAM	0	0	34,192,100	0	0	254,241,232	240,500	254,000,732
GILSUM	0	0	2,304,300	0	0	61,027,121	0	61,027,121
HARRISVILLE	0	0	2,103,300	0	0	189,658,379	0	189,658,379
HINSDALE	0	0	110,345,800	0	0	354,303,229	0	354,303,229
JAFFREY	0	0	8,125,000	0	0	407,483,245	0	407,483,245
KEENE	0	3,216,500	70,338,100	0	0	1,793,232,740	9,100	1,793,223,640
MARLBOROUGH	0	0	3,008,930	0	0	174,180,855	457,200	173,723,655
MARLOW	0	0	1,687,150	0	0	64,525,151	0	64,525,151
NELSON	0	0	2,616,100	0	0	122,176,221	0	122,176,221
RICHMOND	0	0	3,141,000	0	0	94,677,975	0	94,677,975
RINDGE	0	0	9,453,507	0	0	538,018,121	4,915,861	533,102,260
ROXBURY	0	0	793,300	0	0	23,120,286	0	23,120,286
STODDARD	0	0	5,009,100	0	0	256,898,740	0	256,898,740
SULLIVAN	0	0	1,685,600	0	0	52,728,231	0	52,728,231
SURRY	0	0	1,865,700	0	0	78,419,001	0	78,419,001
SWANZEY	338,800	0	23,541,900	0	0	545,833,285	288,730	545,544,555
TROY	0	0	10,121,900	0	0	108,170,655	0	108,170,655
WALPOLE	0	0	19,598,900	0	0	423,602,008	0	423,602,008
WESTMORELAND	0	0	2,039,100	0	0	163,508,982	0	163,508,982
WINCHESTER	0	0	16,477,400	0	0	275,909,671	21,692	275,887,979
TOTALS	338,800	3,216,500	341,023,606	0	0	6,868,770,672	6,233,083	6,862,537,589

CHESHIRE

(PAGE 4 OF 4)

CHESHIRE	EXEMPTIONS			NET VALUATION 2016	GROSS PROPERTY TAXES	LESS VETERANS CREDITS	NET TAX COMMITMENT	2016 ACTUAL TAX RATE	2016 RESIDENTS TAX
	BLIND	ELDERLY	LOCAL OPTIONAL EXEMPTIONS						
ALSTEAD	0	130,800	85,000	161,654,433	4,342,084	23,900	4,318,184	26.91	0
CHESTERFIELD	0	1,150,000	37,900	493,407,519	10,476,934	70,150	10,406,784	21.26	0
DUBLIN	15,000	40,000	7,425	230,227,467	6,393,285	33,600	6,359,685	27.81	0
FITZWILLIAM	15,000	1,750,600	387,300	251,847,832	6,897,360	95,250	6,802,110	27.74	0
GILSUM	0	265,000	0	60,762,121	1,632,193	3,400	1,628,793	26.95	0
HARRISVILLE	0	90,000	0	189,568,379	3,331,566	7,600	3,323,966	17.60	0
HINSDALE	0	716,000	165,000	353,422,229	9,277,107	64,600	9,212,507	26.93	0
JAFFREY	60,000	1,141,100	225,456	406,056,689	13,380,208	127,200	13,253,008	33.00	0
KEENE	214,500	3,641,800	733,525	1,788,633,815	64,909,646	229,775	64,679,871	36.39	0
MARLBOROUGH	30,000	221,480	1,300	173,470,875	5,228,732	56,900	5,171,832	30.18	0
MARLOW	0	94,230	0	64,430,921	1,411,515	12,200	1,399,315	21.97	0
NELSON	0	372,900	0	121,803,321	2,392,003	12,000	2,380,003	19.69	0
RICHMOND	0	110,000	0	94,567,975	2,658,427	9,100	2,649,327	28.19	0
RINDGE	0	9,889,886	2,204,650	521,007,724	14,518,827	163,000	14,355,827	27.91	0
ROXBURY	0	30,000	0	23,090,286	582,513	1,300	581,213	25.32	0
STODDARD	0	610,000	90,000	256,198,740	3,828,699	19,450	3,809,249	14.99	0
SULLIVAN	0	294,273	120,000	52,313,958	1,648,165	7,900	1,640,265	31.58	0
SURRY	0	5,000	21,674	78,392,327	1,420,620	25,200	1,395,420	18.18	0
SWANZEY	90,000	1,700,500	28,200	543,725,855	15,639,813	117,250	15,522,563	28.87	0
TROY	45,000	217,200	0	107,908,455	3,928,935	34,850	3,894,085	36.62	0
WALPOLE	15,000	240,000	0	423,347,008	10,249,427	99,400	10,150,027	24.31	0
WESTMORELAND	0	75,000	0	163,433,982	4,053,152	15,200	4,037,952	24.83	0
WINCHESTER	30,000	1,858,297	203,450	273,796,232	8,320,277	113,000	8,207,277	30.53	0
TOTALS	514,500	24,644,066	4,310,880	6,833,068,143	196,521,488	1,342,225	195,179,263	28.56	0

COOS
(PAGE 1 OF 4)

COOS	TOTAL LOCAL ASSESSED VALUATION - LAND						
	CURRENT USE	CONSERVATION RESTRICTION	DISCRETIONARY EASEMENT	DISCRETIONARY PRESERVATION EASEMENT	RSA 79-F FARM LAND	RESIDENTIAL LAND	COMMERCIAL INDUSTRIAL
ATKINSON & GILMANTON	225,804	0	0	0	0	246,300	0
BEAN'S GRANT	0	0	0	0	0	0	0
BEAN'S PURCHASE	0	0	0	0	0	0	0
BERLIN	335,539	0	0	0	0	24,441,305	3,503,395
CAMBRIDGE	591,607	0	0	0	0	5,406,000	82,580
CARROLL	339,837	0	0	0	0	60,477,337	14,765,624
CHANDLER'S PURCHASE	0	0	0	0	0	0	31,200
CLARKSVILLE	1,226,126	0	0	0	0	12,648,900	283,200
COLEBROOK	1,810,993	0	0	0	0	33,812,500	6,753,715
COLUMBIA	1,465,280	0	0	1,100	0	15,806,800	840,000
CRAWFORD'S PURCHASE	0	0	0	0	0	45,800	141,600
CUTT'S GRANT	0	0	0	0	0	0	0
DALTON	648,763	0	0	0	0	25,644,500	1,651,400
DIX GRANT	219,259	0	0	0	0	80,000	0
DIXVILLE	520,310	0	0	0	0	556,700	897,600
DUMMER	935,410	0	0	0	0	10,088,400	70,500
ERROL	538,776	0	0	0	0	33,510,100	1,369,000
ERVING'S GRANT	36,902	0	0	0	0	0	0
GORHAM	307,200	0	0	0	0	33,103,165	25,440,035
GREEN'S GRANT	0	0	0	0	0	199,700	1,641,600
HADLEY'S PURCHASE	0	0	0	0	0	0	0
JEFFERSON	853,108	0	0	0	0	30,984,800	1,658,400
KILKENNY	0	0	0	0	0	0	0
LANCASTER	2,105,090	199	0	10,200	0	43,526,900	15,982,300
LOW & BURBANK GRANT	0	0	0	0	0	0	0
MARTIN'S LOCATION	0	0	0	0	0	0	0
MILAN	1,258,773	0	0	0	0	33,753,700	1,020,500
MILLSFIELD	561,478	0	0	0	0	3,914,300	245,800
NORTHUMBERLAND	874,366	22,941	0	0	0	17,389,800	1,765,000
ODELL	174,400	0	0	0	0	47,500	0
PINKHAM'S GRANT	0	0	0	0	0	0	158,000
PITTSBURG	3,819,931	0	0	0	0	96,897,400	6,001,700
RANDOLPH	142,838	5,349	0	300	0	21,961,300	399,800
SARGENT'S PURCHASE	0	0	0	0	0	0	1,561,200
SECOND COLLEGE GRANT	518,896	0	0	0	0	351,000	0
SHELBURNE	541,775	0	0	75	0	14,608,300	1,456,000
STARK	570,334	0	0	0	0	17,592,800	787,500
STEWARTSTOWN	1,342,431	0	0	0	0	25,261,255	768,100
STRATFORD	1,334,553	0	0	0	0	7,793,600	571,500
SUCCESS	536,529	0	0	0	0	7,747,900	0
THOM & MES PURCHASE	0	0	0	0	0	300	4,325,800
WENTWORTH LOCATION	188,725	0	0	0	0	3,009,100	46,500
WHITEFIELD	765,646	0	0	0	0	38,161,400	4,740,000
TOTALS	24,790,679	28,489	0	11,675	0	619,068,862	98,959,549

COOS
(PAGE 2 OF 4)

COOS	TOTAL LOCAL ASSESSED VALUATION - BUILDINGS				
	RESIDENTIAL	MFG HOUSING	COMMERCIAL INDUSTRIAL	DISCRETIONARY PRESERVATION EASEMENT	RSA 79-F FARM STRUCTURES
ATKINSON & GILMANTON	223,300	0	0	0	0
BEAN'S GRANT	0	0	0	0	0
BEAN'S PURCHASE	0	0	0	0	0
BERLIN	188,568,905	1,187,300	37,793,125	0	0
CAMBRIDGE	2,319,730	47,700	108,960	0	0
CARROLL	196,853,671	1,820,143	45,344,047	0	0
CHANDLER'S PURCHASE	0	0	7,080	0	0
CLARKSVILLE	23,372,400	1,055,000	857,200	0	0
COLEBROOK	79,965,847	3,973,900	36,984,500	0	0
COLUMBIA	37,556,991	2,407,300	2,556,300	31,209	0
CRAWFORD'S PURCHASE	0	0	0	0	0
CUTT'S GRANT	0	0	0	0	0
DALTON	38,131,400	4,031,800	2,148,600	0	0
DIX GRANT	474,670	0	0	0	0
DIXVILLE	2,264,110	29,700	3,912,970	0	0
DUMMER	19,330,100	1,058,100	243,400	0	0
ERROL	33,861,070	1,178,150	4,034,460	0	0
ERVING'S GRANT	0	0	0	0	0
GORHAM	83,315,415	6,164,200	64,634,685	0	0
GREEN'S GRANT	17,150	0	1,202,210	0	0
HADLEY'S PURCHASE	0	0	0	0	0
JEFFERSON	69,436,100	3,204,300	11,658,900	0	0
KILKENNY	0	0	0	0	0
LANCASTER	140,409,540	3,698,100	47,655,200	23,460	0
LOW & BURBANK GRANT	0	0	0	0	0
MARTIN'S LOCATION	0	0	0	0	0
MILAN	57,642,500	4,589,200	5,053,000	0	0
MILLSFIELD	3,095,000	90,930	183,900	0	0
NORTHUMBERLAND	47,146,700	2,927,900	12,037,500	0	0
ODELL	1,813,420	0	0	0	0
PINKHAM'S GRANT	0	0	2,468,150	0	0
PITTSBURG	117,854,400	3,761,000	11,782,700	0	0
RANDOLPH	41,550,072	520,500	1,614,900	4,328	0
SARGENT'S PURCHASE	0	0	400,160	0	0
SECOND COLLEGE GRANT	312,670	0	0	0	0
SHELBURNE	23,868,096	586,800	9,731,400	13,104	0
STARK	30,033,600	1,753,700	1,269,500	0	0
STEWARTSTOWN	39,142,200	3,242,800	3,470,200	0	0
STRATFORD	25,358,800	2,159,000	3,837,000	0	0
SUCCESS	3,436,570	0	0	0	0
THOM & MES PURCHASE	0	0	889,620	0	0
WENTWORTH LOCATION	3,677,690	66,710	146,880	0	0
WHITEFIELD	101,505,090	6,563,780	26,855,390	0	0
TOTALS	1,412,537,207	56,118,013	338,881,937	72,101	0

COOS
(PAGE 3 OF 4)

COOS	TOTAL LOCAL ASSESSED VALUATION				MATURE WOOD TIMBER	GROSS VALUATION	EDUCATIONAL SPECIAL EXEMPTIONS	MODIFIED ASSESSED VALUATION
	PUBLIC UTILITIES							
	PUBLIC WATER	GAS/OIL	ELECTRIC	OTHER				
ATKINSON & GILMANTON	0	0	0	0	0	695,404	0	695,404
BEAN'S GRANT	0	0	509	0	0	509	0	509
BEAN'S PURCHASE	0	0	0	0	0	0	0	0
BERLIN	0	18,557,400	123,764,500	0	0	398,151,469	698,790	397,452,679
CAMBRIDGE	0	0	164,915	0	0	8,721,492	0	8,721,492
CARROLL	558,506	0	2,675,755	0	0	322,834,920	0	322,834,920
CHANDLER'S PURCHASE	0	0	2,096	0	0	40,376	0	40,376
CLARKSVILLE	0	0	1,544,100	0	0	40,986,926	0	40,986,926
COLEBROOK	0	10,112,400	5,597,500	0	0	179,011,355	0	179,011,355
COLUMBIA	0	21,867,700	3,100,700	0	0	85,633,380	0	85,633,380
CRAWFORD'S PURCHASE	0	0	358	0	0	187,758	0	187,758
CUTT'S GRANT	0	0	0	0	0	0	0	0
DALTON	0	0	4,030,000	0	0	76,286,463	0	76,286,463
DIX GRANT	0	0	0	0	0	773,929	0	773,929
DIXVILLE	0	0	138,753	0	0	8,320,143	0	8,320,143
DUMMER	0	10,001,900	33,681,200	0	0	75,409,010	0	75,409,010
ERROL	0	0	12,391,800	0	0	86,883,356	0	86,883,356
ERVING'S GRANT	0	0	0	0	0	36,902	0	36,902
GORHAM	0	19,013,400	41,783,900	0	0	273,762,000	0	273,762,000
GREEN'S GRANT	0	0	68,817	0	0	3,129,477	0	3,129,477
HADLEY'S PURCHASE	0	0	0	0	0	0	0	0
JEFFERSON	0	2,981,000	2,019,400	0	0	122,796,008	0	122,796,008
KILKENNY	0	0	747	0	0	747	0	747
LANCASTER	0	5,550,900	11,713,400	0	0	270,675,289	0	270,675,289
LOW & BURBANK GRANT	0	0	0	0	0	0	0	0
MARTIN'S LOCATION	0	0	38,434	0	0	38,434	0	38,434
MILAN	0	18,841,400	4,375,500	0	0	126,534,573	0	126,534,573
MILLSFIELD	0	0	45,745	0	0	8,137,153	0	8,137,153
NORTHUMBERLAND	0	14,863,500	14,107,200	0	0	111,134,907	0	111,134,907
ODELL	0	0	0	0	0	2,035,320	0	2,035,320
PINKHAM'S GRANT	0	0	129,210	0	0	2,755,360	0	2,755,360
PITTSBURG	0	2,260,100	9,861,600	0	0	252,238,831	0	252,238,831
RANDOLPH	0	2,456,800	2,218,600	0	0	70,874,787	0	70,874,787
SARGENT'S PURCHASE	0	0	0	0	0	1,961,360	0	1,961,360
SECOND COLLEGE GRANT	0	0	0	0	0	1,182,566	0	1,182,566
SHELBURNE	0	23,095,100	5,376,000	0	0	79,276,650	0	79,276,650
STARK	0	16,910,000	1,815,100	0	0	70,732,534	0	70,732,534
STEWARTSTOWN	0	12,978,400	4,709,700	22,500	0	90,937,586	0	90,937,586
STRATFORD	0	28,361,900	6,310,600	0	0	75,726,953	0	75,726,953
SUCCESS	0	0	22,694	0	0	11,743,693	0	11,743,693
THOM & MES PURCHASE	0	0	753	0	0	5,216,473	0	5,216,473
WENTWORTH LOCATION	0	0	97,333	0	0	7,232,938	0	7,232,938
WHITEFIELD	0	0	22,360,100	0	0	200,951,406	0	200,951,406
TOTALS	558,506	207,851,900	314,147,019	22,500	0	3,073,048,437	698,790	3,072,349,647

COOS
(PAGE 4 OF 4)

COOS	EXEMPTIONS			NET VALUATION 2016	GROSS PROPERTY TAXES	LESS VETERANS CREDITS	NET TAX COMMITMENT	2016 ACTUAL TAX RATE	2016 RESIDENTS TAX
	BLIND	ELDERLY	LOCAL OPTIONAL EXEMPTIONS						
ATKINSON & GILMANTON	0	0	0	695,404	0	0	0	0.00	0
BEAN'S GRANT	0	0	0	509	0	0	0	0.00	0
BEAN'S PURCHASE	0	0	0	0	0	0	0	0.00	0
BERLIN	74,300	1,897,600	0	395,480,779	15,144,511	83,325	15,061,186	39.19	0
CAMBRIDGE	0	0	0	8,721,492	0	0	0	0.00	0
CARROLL	0	647,500	3,900	322,183,520	6,107,507	29,000	6,078,507	18.98	0
CHANDLER'S PURCHASE	0	0	0	40,376	0	0	0	0.00	0
CLARKSVILLE	0	35,000	0	40,951,926	690,900	8,950	681,950	16.96	0
COLEBROOK	60,000	220,000	10,000	178,721,355	5,059,998	23,000	5,036,998	28.51	0
COLUMBIA	0	62,100	15,000	85,556,280	1,458,340	7,700	1,450,640	17.81	0
CRAWFORD'S PURCHASE	0	0	0	187,758	0	0	0	0.00	0
CUTT'S GRANT	0	0	0	0	0	0	0	0.00	0
DALTON	0	173,200	0	76,113,263	1,854,342	37,100	1,817,242	24.49	0
DIX GRANT	0	0	0	773,929	0	0	0	0.00	0
DIXVILLE	0	0	0	8,320,143	65,704	0	65,704	7.94	0
DUMMER	0	440,000	0	74,969,010	1,036,371	6,450	1,029,921	15.17	0
ERROL	0	0	0	86,883,356	1,009,880	4,000	1,005,880	11.96	0
ERVING'S GRANT	0	0	0	36,902	0	0	0	0.00	0
GORHAM	45,000	1,193,800	33,000	272,490,200	8,534,722	26,700	8,508,022	31.85	0
GREEN'S GRANT	0	0	0	3,129,477	23,137	0	23,137	7.45	0
HADLEY'S PURCHASE	0	0	0	0	0	0	0	0.00	0
JEFFERSON	0	662,500	0	122,133,508	2,478,702	5,000	2,473,702	20.39	0
KILKENNY	0	0	0	747	0	0	0	0.00	0
LANCASTER	0	441,200	143,150	270,090,939	6,878,059	26,900	6,851,159	25.61	0
LOW & BURBANK GRANT	0	0	0	0	0	0	0	0.00	0
MARTIN'S LOCATION	0	0	0	38,434	0	0	0	0.00	0
MILAN	15,000	630,000	0	125,889,573	2,549,240	9,000	2,540,240	20.65	0
MILLSFIELD	0	0	0	8,137,153	53,590	0	53,590	6.60	0
NORTHUMBERLAND	90,000	262,800	0	110,782,107	4,010,729	13,200	3,997,529	36.80	0
ODELL	0	0	0	2,035,320	20,048	0	20,048	9.85	0
PINKHAM'S GRANT	0	0	0	2,755,360	18,707	0	18,707	7.08	0
PITTSBURG	0	75,000	0	252,163,831	3,932,789	12,400	3,920,389	15.70	0
RANDOLPH	15,000	50,000	39,000	70,770,787	1,045,620	2,700	1,042,920	14.93	0
SARGENT'S PURCHASE	0	0	0	1,961,360	0	0	0	0.00	0
SECOND COLLEGE GRAN	0	0	0	1,182,566	0	0	0	0.00	0
T SHELBURNE	0	50,000	58,000	79,168,650	1,171,380	4,700	1,166,680	15.58	0
STARK	15,000	55,000	0	70,662,534	1,186,563	7,300	1,179,263	17.42	0
STEWARTSTOWN	0	85,000	0	90,852,586	2,129,231	18,350	2,110,881	23.88	0
STRATFORD	15,000	232,200	0	75,479,753	1,685,421	6,150	1,679,271	23.51	0
SUCCESS	0	0	0	11,743,693	63,475	0	63,475	5.41	0
THOM & MES PURCHASE	0	0	0	5,216,473	20,602	0	20,602	3.95	0
WENTWORTH LOCATION	0	0	0	7,232,938	44,377	50	44,327	6.17	0
WHITEFIELD	0	652,740	0	200,298,666	4,912,653	67,500	4,845,153	24.77	0
TOTALS	329,300	7,865,640	302,050	3,063,852,657	73,186,598	399,475	72,787,123	23.76	0

GRAFTON
(PAGE 1 OF 4)

GRAFTON	TOTAL LOCAL ASSESSED VALUATION - LAND						
	CURRENT USE	CONSERVATION RESTRICTION	DISCRETIONARY EASEMENT	DISCRETIONARY PRESERVATION EASEMENT	RSA 79-F FARM LAND	RESIDENTIAL LAND	COMMERCIAL INDUSTRIAL
ALEXANDRIA	1,160,040	0	0	0	0	56,897,300	1,170,900
ASHLAND	180,519	0	0	0	0	68,290,850	12,564,650
BATH	2,539,565	0	0	2,175	0	33,330,525	1,087,100
BENTON	356,279	0	0	0	0	8,138,500	0
BETHLEHEM	982,791	0	0	0	0	45,725,900	4,500,300
BRIDGEWATER	548,500	0	0	0	0	153,328,600	5,468,400
BRISTOL	368,703	0	0	0	0	132,549,200	12,461,200
CAMPTON	874,112	0	0	0	0	107,922,800	8,176,300
CANAAN	1,413,925	0	0	0	0	122,505,600	6,234,000
DORCHESTER	1,118,247	1,881	0	0	0	14,303,000	0
EASTON	250,571	0	0	0	0	26,420,800	166,700
ELLSWORTH	62,232	0	0	0	0	5,207,800	0
ENFIELD	817,196	0	0	0	0	206,365,600	15,473,800
FRANCONIA	521,315	0	0	0	0	94,569,800	7,127,000
GRAFTON	1,304,135	0	0	0	0	41,727,200	403,500
GROTON	748,368	29,174	0	0	0	25,805,000	43,600
HANOVER	983,400	3,200	0	4,700	0	511,924,900	105,323,200
HAVERHILL	2,925,992	3,262	0	3,500	0	55,458,200	12,923,700
HEBRON	134,125	43,802	0	0	0	139,197,200	1,458,500
HOLDERNESS	603,339	17,871	0	0	0	370,000,100	26,970,309
LANDAFF	754,501	0	0	0	0	15,530,000	239,000
LEBANON	784,380	0	0	0	0	283,213,107	289,690,179
LINCOLN	51,500	0	0	0	0	156,158,350	31,240,150
LISBON	1,255,030	0	0	0	0	23,902,400	4,065,900
LITTLETON	1,077,110	0	0	0	0	69,745,190	49,572,410
LIVERMORE	0	0	0	0	0	103,900	0
LYMAN	1,055,360	0	0	0	0	14,752,000	230,800
LYME	2,283,900	10,700	0	19,500	0	120,770,900	5,946,300
MONROE	666,395	0	0	0	0	19,875,800	671,200
ORANGE	484,506	0	0	0	0	9,292,300	215,300
ORFORD	1,506,273	36,228	0	0	0	37,236,900	2,727,400
PIERMONT	1,528,496	13,712	0	0	0	35,564,800	618,000
PLYMOUTH	824,416	0	0	100	0	55,921,060	39,380,095
RUMNEY	883,465	19,516	0	525	0	51,392,800	4,326,200
SUGAR HILL	533,214	1,288	4,297	0	0	53,079,500	1,146,500
THORNTON	630,677	0	0	0	0	110,939,900	2,070,000
WARREN	439,062	0	0	0	0	20,257,400	428,900
WATERVILLE VALLEY	10,378	0	0	0	0	58,649,800	6,591,700
WENTWORTH	997,625	0	0	0	0	24,477,300	1,182,500
WOODSTOCK	127,070	0	0	0	0	46,055,300	10,780,600
TOTALS	33,786,712	180,634	4,297	30,500	0	3,426,587,582	672,676,293

GRAFTON

(PAGE 2 OF 4)

GRAFTON	TOTAL LOCAL ASSESSED VALUATION - BUILDINGS				
	RESIDENTIAL	MFG HOUSING	COMMERCIAL INDUSTRIAL	DISCRETIONARY PRESERVATION EASEMENT	RSA 79-F FARM STRUCTURES
ALEXANDRIA	112,071,900	4,190,100	3,434,800	0	0
ASHLAND	121,102,700	3,125,600	27,816,550	0	0
BATH	63,402,367	1,220,900	1,550,100	7,133	0
BENTON	14,430,000	1,072,100	52,000	0	0
BETHLEHEM	135,241,610	4,040,500	33,601,723	0	0
BRIDGEWATER	166,503,900	2,675,500	8,623,100	0	0
BRISTOL	257,404,300	12,779,200	32,011,200	0	0
CAMPTON	226,608,600	8,356,900	20,809,701	0	0
CANAAN	149,235,446	14,998,800	39,765,300	0	0
DORCHESTER	21,172,700	1,440,300	38,600	0	0
EASTON	34,948,198	0	418,500	2,802	0
ELLSWORTH	7,864,600	56,500	13,500	0	0
ENFIELD	275,949,100	4,861,500	21,136,600	0	0
FRANCONIA	151,459,782	1,131,600	24,231,100	0	0
GRAFTON	62,265,050	5,095,000	1,563,900	10,850	0
GROTON	36,917,500	3,428,300	344,600	0	0
HANOVER	941,627,300	0	433,026,300	36,600	0
HAVERHILL	186,557,768	14,541,500	47,307,900	85,071	0
HEBRON	108,249,973	342,300	3,412,000	0	0
HOLDERNESS	244,004,800	4,407,300	29,600,992	0	0
LANDAFF	31,235,223	835,000	406,600	0	0
LEBANON	746,796,199	5,576,900	471,599,693	0	0
LINCOLN	523,614,300	2,747,000	99,262,064	0	0
LISBON	53,561,722	3,405,800	17,610,800	17,578	0
LITTLETON	241,442,980	10,505,300	111,003,220	0	0
LIVERMORE	30,200	0	0	0	0
LYMAN	38,974,300	1,419,400	1,264,100	0	0
LYME	199,329,600	861,600	12,137,800	71,500	0
MONROE	45,972,700	1,629,900	4,725,500	0	0
ORANGE	19,082,900	1,208,300	456,700	0	0
ORFORD	82,248,857	2,252,500	6,974,800	38,143	0
PIERMONT	53,391,200	1,058,800	2,039,100	0	0
PLYMOUTH	203,514,040	5,412,200	101,316,255	11,000	0
RUMNEY	90,029,935	3,624,300	10,567,600	24,465	0
SUGAR HILL	83,294,690	159,700	3,828,400	21,310	0
THORNTON	237,086,300	2,550,700	5,943,100	0	0
WARREN	40,251,600	3,623,600	2,925,500	0	0
WATERVILLE VALLEY	252,640,700	0	16,699,000	0	0
WENTWORTH	50,658,700	2,356,600	5,477,600	0	0
WOODSTOCK	142,439,040	4,114,840	17,548,540	0	0
TOTALS	6,452,612,780	141,106,340	1,620,544,838	326,452	0

GRAFTON

(PAGE 3 OF 4)

GRAFTON	TOTAL LOCAL ASSESSED VALUATION				MATURE WOOD TIMBER	GROSS VALUATION	EDUCATIONAL SPECIAL EXEMPTIONS	MODIFIED ASSESSED VALUATION
	PUBLIC UTILITIES							
	PUBLIC WATER	GAS/OIL	ELECTRIC	OTHER				
ALEXANDRIA	0	0	21,658,600	0	0	200,583,640	0	200,583,640
ASHLAND	0	0	5,059,356	0	0	238,140,225	745,350	237,394,875
BATH	0	0	17,917,900	0	0	121,057,765	0	121,057,765
BENTON	0	0	1,031,200	0	0	25,080,079	0	25,080,079
BETHLEHEM	128,981	0	6,313,000	160,800	0	230,695,605	150,000	230,545,605
BRIDGEWATER	0	0	6,981,700	0	0	344,129,700	0	344,129,700
BRISTOL	0	0	21,638,300	0	0	469,212,103	5,500	469,206,603
CAMPTON	32,600	0	8,687,500	0	0	381,468,513	0	381,468,513
CANAAN	0	0	7,993,100	0	0	342,146,171	150,000	341,996,171
DORCHESTER	0	0	735,300	0	0	38,810,028	0	38,810,028
EASTON	0	0	880,300	0	0	63,087,871	0	63,087,871
ELLSWORTH	0	0	384,600	0	0	13,589,232	139,300	13,449,932
ENFIELD	0	0	6,753,400	0	0	531,357,196	0	531,357,196
FRANCONIA	0	0	5,240,000	0	0	284,280,597	0	284,280,597
GRAFTON	0	0	3,527,400	0	0	115,897,035	0	115,897,035
GROTON	0	0	11,843,060	0	0	79,159,602	0	79,159,602
HANOVER	0	0	11,782,600	0	0	2,004,712,200	160,000	2,004,552,200
HAVERHILL	0	0	25,935,900	0	0	345,742,793	0	345,742,793
HEBRON	0	0	5,459,800	0	0	258,297,700	0	258,297,700
HOLDERNESS	0	0	13,306,560	0	0	688,911,271	600,000	688,311,271
LANDAFF	0	0	1,784,500	0	0	50,784,824	0	50,784,824
LEBANON	0	0	83,290,800	0	0	1,880,951,258	274,700	1,880,676,558
LINCOLN	0	0	23,333,500	0	0	836,406,864	0	836,406,864
LISBON	0	0	3,512,200	0	0	107,331,430	0	107,331,430
LITTLETON	0	0	242,079,000	0	0	725,425,210	0	725,425,210
LIVERMORE	0	0	0	0	0	134,100	0	134,100
LYMAN	0	0	1,286,100	0	0	58,982,060	0	58,982,060
LYME	0	0	6,156,700	0	0	347,588,500	0	347,588,500
MONROE	0	0	338,324,800	0	0	411,866,295	0	411,866,295
ORANGE	0	0	919,100	0	0	31,659,106	0	31,659,106
ORFORD	0	0	2,265,000	0	0	135,286,101	0	135,286,101
PIERMONT	0	0	2,235,700	0	0	96,449,808	0	96,449,808
PLYMOUTH	0	0	26,677,100	0	0	433,056,266	0	433,056,266
RUMNEY	0	0	16,670,800	0	0	177,539,606	0	177,539,606
SUGAR HILL	0	0	3,567,700	0	0	145,636,599	0	145,636,599
THORNTON	196,900	0	7,023,300	0	0	366,440,877	25,000	366,415,877
WARREN	0	0	15,973,600	0	0	83,899,662	0	83,899,662
WATERVILLE VALLEY	0	0	1,454,300	0	0	336,045,878	150,000	335,895,878
WENTWORTH	0	0	8,425,200	0	0	93,575,525	0	93,575,525
WOODSTOCK	0	0	3,953,472	0	0	225,018,862	0	225,018,862
TOTALS	358,481	0	972,062,448	160,800	0	13,320,438,157	2,399,850	13,318,038,307

GRAFTON

(PAGE 4 OF 4)

GRAFTON	EXEMPTIONS			NET VALUATION 2016	GROSS PROPERTY TAXES	LESS VETERANS CREDITS	NET TAX COMMITMENT	2016 ACTUAL TAX RATE	2016 RESIDENTS TAX
	BLIND	ELDERLY	LOCAL OPTIONAL EXEMPTIONS						
ALEXANDRIA	30,000	970,500	105,000	199,478,140	4,141,826	35,760	4,106,066	21.00	0
ASHLAND	75,000	380,000	0	236,939,875	5,761,982	28,000	5,733,982	24.37	0
BATH	0	5,000	0	121,052,765	2,431,359	12,600	2,418,759	20.43	6,060
BENTON	0	10,000	5,000	25,065,079	444,759	2,050	442,709	17.84	0
BETHLEHEM	0	1,370,200	25,000	229,150,405	6,277,073	101,500	6,175,573	27.46	0
BRIDGEWATER	0	170,000	0	343,959,700	3,226,434	5,300	3,221,134	9.43	0
BRISTOL	60,000	769,100	139,400	468,238,103	9,605,518	102,400	9,503,118	20.62	0
CAMPTON	45,000	2,322,700	310,000	378,790,813	9,028,646	103,750	8,924,896	23.89	0
CANAAN	0	2,915,694	1,260,300	337,820,177	10,612,098	50,200	10,561,898	31.47	0
DORCHESTER	0	23,000	0	38,787,028	850,167	8,200	841,967	21.96	0
EASTON	0	20,000	0	63,067,871	745,207	2,950	742,257	11.85	0
ELLSWORTH	0	0	0	13,449,932	265,919	400	265,519	19.84	0
ENFIELD	15,000	1,361,100	500,000	529,481,096	14,036,356	56,800	13,979,556	26.54	0
FRANCONIA	0	105,000	153,887	284,021,710	4,832,992	17,500	4,815,492	17.06	0
GRAFTON	0	177,500	50,000	115,669,535	3,014,113	48,250	2,965,863	26.14	0
GROTON	0	275,000	0	78,884,602	882,328	17,750	864,578	11.70	0
HANOVER	60,000	1,105,000	165,000	2,003,222,200	39,472,672	79,500	39,393,172	19.72	0
HAVERHILL	30,000	895,100	0	344,817,693	10,200,566	147,500	10,053,066	29.76	23,220
HEBRON	0	0	0	258,297,700	2,136,315	4,850	2,131,465	8.32	0
HOLDERNESS	30,000	76,400	173,574	688,031,297	9,722,485	47,000	9,675,485	14.18	0
LANDAFF	0	20,000	0	50,764,824	997,664	6,300	991,364	19.73	0
LEBANON	96,800	9,283,500	0	1,871,296,258	52,435,501	60,200	52,375,301	28.13	0
LINCOLN	0	1,632,000	75,000	834,699,864	10,954,625	38,000	10,916,625	13.19	0
LISBON	15,000	447,400	0	106,869,030	3,056,224	17,200	3,039,024	28.68	0
LITTLETON	120,000	3,670,800	0	721,634,410	18,092,350	153,000	17,939,350	25.91	0
LIVERMORE	0	0	0	134,100	0	0	0	0.00	0
LYMAN	0	150,000	0	58,832,060	1,128,125	14,400	1,113,725	19.23	0
LYME	145,100	3,503,900	332,300	343,607,200	8,733,709	41,000	8,692,709	25.46	0
MONROE	0	120,000	0	411,746,295	3,850,457	7,400	3,843,057	11.34	0
ORANGE	0	25,000	0	31,634,106	780,968	2,600	778,368	24.75	0
ORFORD	0	45,000	5,000	135,236,101	3,694,714	35,200	3,659,514	27.36	0
PIERMONT	0	250,000	0	96,199,808	2,299,000	17,900	2,281,100	23.95	0
PLYMOUTH	35,000	1,237,500	2,700	431,781,066	10,803,639	80,500	10,723,139	25.17	0
RUMNEY	30,000	325,000	16,000	177,168,606	4,171,184	54,045	4,117,139	23.76	0
SUGAR HILL	0	20,000	0	145,616,599	3,086,218	14,400	3,071,818	21.25	0
THORNTON	15,000	734,300	151,700	365,514,877	7,071,665	72,800	6,998,865	19.39	0
WARREN	0	210,000	0	83,689,662	1,938,382	22,800	1,915,582	23.57	0
WATERVILLE VALLEY	0	0	0	335,895,878	4,698,746	8,000	4,690,746	14.00	0
WENTWORTH	15,000	35,000	0	93,525,525	2,091,755	11,800	2,079,955	22.58	0
WOODSTOCK	45,000	1,107,250	0	223,866,612	4,443,101	50,000	4,393,101	19.89	0
TOTALS	861,900	35,767,944	3,469,861	13,277,938,602	282,016,842	1,579,805	280,437,037	21.12	29,280

HILLSBOROUGH

(PAGE 1 OF 4)

HILLSBOROUGH	TOTAL LOCAL ASSESSED VALUATION - LAND						
	CURRENT USE	CONSERVATION RESTRICTION	DISCRETIONARY EASEMENT	DISCRETIONARY PRESERVATION EASEMENT	RSA 79-F FARM LAND	RESIDENTIAL LAND	COMMERCIAL INDUSTRIAL
AMHERST	835,400	9,000	0	0	0	475,345,350	67,287,850
ANTRIM	881,120	0	0	67,640	39,800	69,853,945	3,252,100
BEDFORD	329,321	81	0	0	0	749,730,659	162,560,900
BENNINGTON	316,497	0	0	0	0	20,988,600	2,280,300
BROOKLINE	436,331	1,005	2,513	0	0	172,721,800	6,389,200
DEERING	1,314,972	1,823	0	0	0	71,396,925	914,800
FRANCESTOWN	1,018,496	740	0	0	0	58,618,204	2,049,200
GOFFSTOWN	813,800	0	100	0	0	485,874,200	60,114,500
GREENFIELD	885,499	9,007	0	0	0	43,361,100	1,557,900
GREENVILLE	282,338	0	0	0	0	20,967,400	4,040,100
HANCOCK	969,053	0	0	0	0	84,034,100	991,100
HILLSBOROUGH	1,212,537	4,456	0	0	0	122,704,695	21,541,890
HOLLIS	928,660	0	0	0	0	420,018,140	15,607,080
HUDSON	351,641	0	388	0	0	652,585,913	173,734,123
LITCHFIELD	369,184	0	0	0	0	309,657,100	10,342,400
LYNDEBOROUGH	1,070,330	0	0	34,810	0	57,351,730	2,913,600
MANCHESTER	96,836	0	0	0	0	1,556,947,004	697,014,203
MASON	507,180	0	0	0	0	54,926,800	1,241,900
MERRIMACK	348,450	0	0	300	0	1,012,041,200	178,350,700
MILFORD	600,812	0	0	0	7,800	261,837,390	63,738,810
MONT VERNON	487,904	0	151	0	0	85,951,700	1,065,100
NASHUA	94,568	0	0	1,200	0	1,420,824,236	841,984,508
NEW BOSTON	1,265,613	0	0	5,500	0	213,258,500	8,614,500
NEW IPSWICH	1,193,215	0	2,421	0	0	97,074,100	5,077,700
PELHAM	466,242	0	0	0	0	592,180,980	41,185,020
PETERBOROUGH	1,106,250	0	10,660	10,535	0	111,141,740	27,202,740
SHARON	771,998	0	0	0	0	14,054,300	247,000
TEMPLE	706,623	3,268	0	100	8,300	41,646,600	1,623,700
WEARE	1,465,421	0	0	7,600	0	276,994,300	13,335,900
WILTON	1,349,973	0	0	0	0	120,695,074	14,333,900
WINDSOR	222,907	0	0	0	0	11,074,900	0
TOTALS	22,699,171	29,380	16,233	127,685	55,900	9,685,858,685	2,430,592,724

HILLSBOROUGH

(PAGE 2 OF 4)

HILLSBOROUGH	TOTAL LOCAL ASSESSED VALUATION - BUILDINGS				
	RESIDENTIAL	MFG HOUSING	COMMERCIAL INDUSTRIAL	DISCRETIONARY PRESERVATION EASEMENT	RSA 79-F FARM STRUCTURES
AMHERST	963,459,255	2,583,700	145,133,450	0	0
ANTRIM	128,470,050	1,165,700	11,718,120	29,120	28,040
BEDFORD	1,813,027,900	104,700	513,516,100	0	0
BENNINGTON	64,546,100	1,445,300	10,833,200	0	0
BROOKLINE	314,451,700	921,800	14,606,700	0	0
DEERING	88,635,432	3,965,900	3,208,300	0	0
FRANCESTOWN	119,329,600	525,000	6,578,300	0	0
GOFFSTOWN	742,517,300	18,928,000	95,008,700	68,000	0
GREENFIELD	82,685,700	1,433,300	5,758,900	0	0
GREENVILLE	42,955,000	9,309,100	16,543,000	0	0
HANCOCK	149,351,300	408,800	4,516,300	0	0
HILLSBOROUGH	263,890,272	5,555,900	61,111,100	78,828	0
HOLLIS	711,161,980	4,567,600	42,799,520	0	0
HUDSON	1,372,341,817	7,086,500	338,526,373	0	0
LITCHFIELD	499,764,000	4,264,300	22,420,000	0	0
LYNDEBOROUGH	98,554,400	1,171,100	2,670,500	117,550	0
MANCHESTER	3,985,075,759	2,237,200	2,543,288,387	0	0
MASON	91,388,900	414,300	2,744,000	0	0
MERRIMACK	1,434,527,502	9,303,400	587,636,885	5,300	0
MILFORD	784,514,090	14,696,100	192,050,310	0	190,200
MONT VERNON	161,510,040	1,506,620	1,349,890	0	0
NASHUA	3,824,480,900	47,604,900	1,832,985,451	10,650	0
NEW BOSTON	373,794,249	2,337,100	20,941,600	25,951	0
NEW IPSWICH	246,285,400	4,442,600	17,498,100	0	0
PELHAM	926,481,363	322,300	67,150,037	0	0
PETERBOROUGH	370,381,542	440,900	106,935,517	55,311	0
SHARON	34,158,300	0	528,000	0	0
TEMPLE	86,575,648	698,700	5,831,700	22,004	113,024
WEARE	475,263,603	17,379,000	35,341,400	63,297	0
WILTON	204,170,500	385,100	22,724,800	0	0
WINDSOR	14,668,900	556,300	444,500	0	0
TOTALS	20,468,418,502	165,761,220	6,732,399,140	476,011	331,264

HILLSBOROUGH

(PAGE 3 OF 4)

HILLSBOROUGH	TOTAL LOCAL ASSESSED VALUATION				MATURE WOOD TIMBER	GROSS VALUATION	EDUCATIONAL SPECIAL EXEMPTIONS	MODIFIED ASSESSED VALUATION
	PUBLIC UTILITIES							
	PUBLIC WATER	GAS/OIL	ELECTRIC	OTHER				
AMHERST	8,222,500	4,250,700	36,500,000	0	0	1,703,627,205	0	1,703,627,205
ANTRIM	0	0	11,957,440	0	0	227,463,075	0	227,463,075
BEDFORD	5,954,100	3,400,000	32,361,700	0	0	3,280,985,461	677,200	3,280,308,261
BENNINGTON	0	0	3,636,400	0	0	104,046,397	0	104,046,397
BROOKLINE	0	0	8,249,800	0	0	517,780,849	0	517,780,849
DEERING	0	0	10,332,600	0	0	179,770,752	0	179,770,752
FRANCESTOWN	0	0	3,755,800	0	0	191,875,340	0	191,875,340
GOFFSTOWN	0	2,513,200	53,919,500	0	0	1,459,757,300	508,200	1,459,249,100
GREENFIELD	0	0	3,133,700	0	0	138,825,106	431,400	138,393,706
GREENVILLE	0	0	3,498,200	0	0	97,595,138	0	97,595,138
HANCOCK	0	0	7,389,100	0	0	247,659,753	0	247,659,753
HILLSBOROUGH	0	0	37,468,730	0	0	513,568,408	0	513,568,408
HOLLIS	270,600	252,300	17,575,900	0	0	1,213,181,780	677,000	1,212,504,780
HUDSON	0	24,578,400	107,364,600	0	0	2,676,569,755	506,700	2,676,063,055
LITCHFIELD	10,636,800	1,033,400	27,755,200	0	0	886,242,384	35,400	886,206,984
LYNDEBOROUGH	0	0	2,128,300	0	0	166,012,320	0	166,012,320
MANCHESTER	586,900	89,584,000	203,256,700	0	0	9,078,086,989	300,000	9,077,786,989
MASON	0	0	2,481,400	0	0	153,704,480	0	153,704,480
MERRIMACK	4,593,400	16,467,600	94,867,600	0	0	3,338,142,337	865,500	3,337,276,837
MILFORD	1,896,200	4,029,500	16,139,100	0	0	1,339,700,312	665,351	1,339,034,961
MONT VERNON	0	0	2,307,440	0	0	254,178,845	0	254,178,845
NASHUA	119,679,800	58,371,700	100,063,200	0	0	8,246,101,113	1,059,677	8,245,041,436
NEW BOSTON	0	0	13,612,600	0	0	633,855,613	36,646	633,818,967
NEW IPSWICH	0	0	13,377,400	0	0	384,950,936	0	384,950,936
PELHAM	7,439,000	23,978,800	17,192,000	0	0	1,676,395,742	0	1,676,395,742
PETERBOROUGH	0	0	9,500,400	0	0	626,785,595	43,000	626,742,595
SHARON	0	0	803,800	0	0	50,563,398	0	50,563,398
TEMPLE	0	0	2,890,400	0	0	140,120,067	0	140,120,067
WEARE	461,000	0	36,539,800	0	0	856,851,321	295,512	856,555,809
WILTON	0	0	4,920,469	0	0	368,579,816	150,000	368,429,816
WINDSOR	0	0	753,900	0	0	27,721,407	150,000	27,571,407
TOTALS	159,740,300	228,459,600	885,733,179	0	0	40,780,698,994	6,401,586	40,774,297,408

HILLSBOROUGH

(PAGE 4 OF 4)

HILLSBOROUGH	EXEMPTIONS			NET VALUATION 2016	GROSS PROPERTY TAXES	LESS VETERANS CREDITS	NET TAX COMMITMENT	2016 ACTUAL TAX RATE	2016 RESIDENTS TAX
	BLIND	ELDERLY	LOCAL OPTIONAL EXEMPTIONS						
AMHERST	175,000	9,529,100	358,468	1,693,564,637	42,399,263	276,000	42,123,263	25.10	0
ANTRIM	30,000	975,880	0	226,457,195	6,305,668	61,000	6,244,668	27.97	0
BEDFORD	210,000	12,023,050	1,771,169	3,266,304,042	72,960,012	506,000	72,433,012	22.37	0
BENNINGTON	0	625,000	0	103,421,397	3,278,442	35,250	3,243,192	31.78	0
BROOKLINE	15,000	3,024,600	560,000	514,181,249	16,721,365	84,500	16,636,865	32.56	0
DEERING	15,000	2,926,200	133,000	176,696,552	5,020,819	55,700	4,965,119	28.55	0
FRANCESTOWN	0	160,000	74,000	191,641,340	4,879,944	41,000	4,838,944	25.51	0
GOFFSTOWN	105,000	12,552,400	390,900	1,446,200,800	38,092,163	426,000	37,666,163	26.43	0
GREENFIELD	15,000	200,000	0	138,178,706	3,893,014	18,400	3,874,614	28.23	0
GREENVILLE	30,000	401,800	0	97,163,338	2,350,345	48,500	2,301,845	24.28	0
HANCOCK	15,000	330,000	0	247,314,753	5,697,636	30,400	5,667,236	23.11	0
HILLSBOROUGH	30,000	2,252,850	604,555	510,681,003	14,990,998	168,500	14,822,498	29.52	0
HOLLIS	28,000	8,578,800	152,640	1,203,745,340	28,161,040	174,000	27,987,040	23.43	0
HUDSON	1,785,000	28,252,500	4,305,000	2,641,720,555	57,716,659	549,000	57,167,659	21.97	0
LITCHFIELD	45,000	4,211,300	0	881,950,684	18,957,485	114,752	18,842,733	21.60	0
LYNDEBOROUGH	0	280,000	30,000	165,702,320	4,591,623	31,000	4,560,623	27.74	0
MANCHESTER	5,260,550	108,106,592	18,059,325	8,946,360,522	206,340,964	1,213,126	205,127,838	23.14	0
MASON	0	489,500	10,000	153,204,980	3,856,912	36,500	3,820,412	25.21	0
MERRIMACK	90,000	30,601,300	3,301,100	3,303,284,437	75,027,968	661,000	74,366,968	22.79	0
MILFORD	150,000	9,296,000	320,000	1,329,268,961	38,444,660	159,600	38,285,060	28.96	0
MONT VERNON	15,000	809,800	139,250	253,214,795	7,451,822	47,000	7,404,822	29.45	0
NASHUA	3,111,600	118,994,200	12,298,350	8,110,637,286	202,627,266	1,507,000	201,120,266	25.07	0
NEW BOSTON	66,000	3,516,200	529,600	629,707,167	14,674,532	136,000	14,538,532	23.35	0
NEW IPSWICH	30,000	1,715,700	0	383,205,236	10,021,106	123,575	9,897,531	26.23	0
PELHAM	120,000	3,025,000	103,300	1,673,147,442	34,951,330	233,916	34,717,414	20.95	0
PETERBOROUGH	30,000	4,973,700	0	621,738,895	19,150,772	127,000	19,023,772	30.84	0
SHARON	0	60,000	0	50,503,398	1,054,602	4,800	1,049,802	20.92	0
TEMPLE	0	50,000	0	140,070,067	3,497,414	6,500	3,490,914	25.02	0
WEARE	15,000	4,468,081	529,080	851,543,648	18,968,000	190,500	18,777,500	22.37	0
WILTON	15,000	365,000	0	368,049,816	9,683,311	58,400	9,624,911	26.34	0
WINDSOR	0	0	0	27,571,407	341,866	3,650	338,216	12.46	0
TOTALS	11,401,150	372,794,553	43,669,737	40,346,431,968	972,109,001	7,128,569	964,959,432	23.92	0

MERRIMACK
(PAGE 1 OF 4)

MERRIMACK	TOTAL LOCAL ASSESSED VALUATION - LAND						
	CURRENT USE	CONSERVATION RESTRICTION	DISCRETIONARY EASEMENT	DISCRETIONARY PRESERVATION EASEMENT	RSA 79-F FARM LAND	RESIDENTIAL LAND	COMMERCIAL INDUSTRIAL
ALLENSTOWN	209,251	432	0	0	0	60,754,400	12,706,700
ANDOVER	1,002,766	0	0	0	0	87,702,100	5,644,800
BOSCAWEN	987,063	0	0	700	0	67,023,300	6,688,600
BOW	330,771	0	0	2,700	0	245,795,654	52,585,550
BRADFORD	937,035	0	0	0	0	68,310,000	2,339,000
CANTERBURY	1,522,330	5,791	0	3,360	0	85,042,800	4,140,900
CHICHESTER	709,599	0	0	200	3,350	65,658,200	18,306,100
CONCORD	1,766,050	0	0	14,016	0	710,237,184	469,302,700
DANBURY	1,067,087	0	0	0	0	35,383,800	1,104,800
DUNBARTON	731,002	0	0	0	0	79,991,000	2,248,900
EPSOM	1,618,560	0	0	3,600	0	131,137,300	20,745,600
FRANKLIN	568,630	27,120	46,036	1,300	0	118,470,144	17,989,130
HENNIKER	1,285,631	0	0	44,046	0	138,992,848	19,699,650
HILL	798,121	0	0	0	0	23,471,200	229,000
HOOKSETT	406,677	0	0	0	0	335,051,430	150,021,170
HOPKINTON	1,860,661	0	16,112	21,030	0	130,165,900	7,159,800
LOUDON	1,759,551	32,067	10,770	400	0	158,458,400	26,024,700
NEW LONDON	704,786	788	0	100,600	0	463,642,230	25,065,970
NEWBURY	659,838	0	0	0	654	374,990,786	8,634,560
NORTHFIELD	1,066,618	2,426	0	0	0	63,057,100	6,005,700
PEMBROKE	999,924	0	62,300	0	0	143,030,250	32,189,750
PITTSFIELD	998,517	0	0	600	0	67,023,600	6,305,000
SALISBURY	1,162,712	0	0	0	0	35,387,500	223,800
SUTTON	1,130,183	0	0	0	0	102,027,300	2,618,450
WARNER	1,588,000	0	0	4,205	0	77,620,060	6,653,210
WEBSTER	1,052,085	0	0	100	0	58,776,300	2,050,700
WILMOT	791,984	0	0	0	0	47,753,000	2,259,800
TOTALS	27,715,432	68,624	135,218	196,857	4,004	3,974,953,786	908,944,040

MERRIMACK

(PAGE 2 OF 4)

MERRIMACK	TOTAL LOCAL ASSESSED VALUATION - BUILDINGS				
	RESIDENTIAL	MFG HOUSING	COMMERCIAL INDUSTRIAL	DISCRETIONARY PRESERVATION EASEMENT	RSA 79-F FARM STRUCTURES
ALLENSTOWN	112,686,000	17,510,100	39,500,500	0	0
ANDOVER	127,265,200	4,200,300	15,666,200	0	0
BOSCAWEN	127,373,724	5,894,000	21,682,700	17,776	0
BOW	574,292,080	0	118,454,600	105,600	0
BRADFORD	109,956,000	1,433,400	10,062,000	0	0
CANTERBURY	151,924,358	167,200	11,203,100	54,442	0
CHICHESTER	147,155,567	3,223,500	22,609,700	12,661	52,272
CONCORD	1,509,832,400	36,526,100	1,057,301,488	54,900	0
DANBURY	60,923,060	3,099,700	3,197,210	0	0
DUNBARTON	193,128,444	339,000	4,561,716	0	0
EPSOM	210,618,411	14,756,500	37,397,600	59,129	0
FRANKLIN	292,294,140	20,053,470	54,631,835	22,690	0
HENNIKER	187,765,052	2,525,600	36,360,000	140,325	0
HILL	53,300,530	2,037,000	901,100	0	0
HOOKSETT	710,137,748	22,028,700	338,248,805	0	0
HOPKINTON	401,933,406	9,467,700	42,690,100	119,294	0
LOUDON	269,765,024	14,035,400	62,153,300	72,676	0
NEW LONDON	581,193,960	0	45,694,540	161,100	0
NEWBURY	314,317,100	325,700	20,969,600	0	87,300
NORTHFIELD	166,476,200	8,120,300	24,692,400	0	0
PEMBROKE	300,291,110	1,727,900	93,834,890	0	0
PITTSFIELD	132,556,400	4,801,100	38,432,600	6,000	0
SALISBURY	80,208,200	1,446,900	1,682,100	0	0
SUTTON	137,402,310	128,260	7,812,610	0	0
WARNER	160,396,810	1,879,670	28,645,750	46,500	0
WEBSTER	120,507,878	3,041,400	3,349,900	18,522	0
WILMOT	116,444,400	780,700	5,764,800	0	0
TOTALS	7,350,145,512	179,549,600	2,147,501,144	891,615	139,572

MERRIMACK

(PAGE 3 OF 4)

MERRIMACK	TOTAL LOCAL ASSESSED VALUATION				MATURE WOOD TIMBER	GROSS VALUATION	EDUCATIONAL SPECIAL EXEMPTIONS	MODIFIED ASSESSED VALUATION
	PUBLIC UTILITIES							
	PUBLIC WATER	GAS/OIL	ELECTRIC	OTHER				
ALLENSTOWN	0	2,328,400	5,727,500	0	0	251,423,283	0	251,423,283
ANDOVER	0	0	12,342,300	0	0	253,823,666	150,000	253,673,666
BOSCAWEN	0	566,100	6,173,800	0	0	236,407,763	0	236,407,763
BOW	1,061,600	4,997,000	201,122,300	78,300	0	1,198,826,155	25,484,649	1,173,341,506
BRADFORD	0	0	4,916,500	0	0	197,953,935	0	197,953,935
CANTERBURY	0	227,600	5,930,500	0	0	260,222,381	28,606	260,193,775
CHICHESTER	0	0	4,579,000	0	0	262,310,149	629,650	261,680,499
CONCORD	0	43,667,400	133,349,800	0	0	3,962,052,038	6,754,100	3,955,297,938
DANBURY	0	0	2,238,280	0	0	107,013,937	0	107,013,937
DUNBARTON	0	0	21,935,200	0	0	302,935,262	0	302,935,262
EPSOM	0	0	8,917,500	0	0	425,254,200	0	425,254,200
FRANKLIN	0	3,279,600	34,140,300	0	0	541,524,395	0	541,524,395
HENNIKER	0	0	12,535,900	0	0	399,349,052	150,000	399,199,052
HILL	0	0	9,114,300	0	0	89,851,251	0	89,851,251
HOOKSETT	705,500	18,215,300	46,607,200	0	0	1,621,422,530	150,000	1,621,272,530
HOPKINTON	0	0	27,318,800	0	0	620,752,803	326,782	620,426,021
LOUDON	0	2,701,000	12,265,800	0	0	547,279,088	0	547,279,088
NEW LONDON	0	0	10,164,096	0	0	1,126,728,070	355,300	1,126,372,770
NEWBURY	0	0	4,683,500	0	0	724,669,038	0	724,669,038
NORTHFIELD	0	2,937,000	11,467,500	0	0	283,825,244	242,300	283,582,944
PEMBROKE	0	10,755,200	20,191,500	94,600	0	603,177,424	7,500	603,169,924
PITTSFIELD	6,729,700	0	8,795,000	0	0	265,648,517	0	265,648,517
SALISBURY	0	0	8,845,200	0	0	128,956,412	0	128,956,412
SUTTON	0	0	3,845,009	0	0	254,964,122	0	254,964,122
WARNER	0	0	7,276,200	0	0	284,110,405	0	284,110,405
WEBSTER	0	0	20,522,000	0	0	209,318,885	0	209,318,885
WILMOT	0	0	3,666,200	0	0	177,460,884	223,100	177,237,784
TOTALS	8,496,800	89,674,600	648,671,185	172,900	0	15,337,260,889	34,501,987	15,302,758,902

MERRIMACK

(PAGE 4 OF 4)

MERRIMACK	EXEMPTIONS			NET VALUATION 2016	GROSS PROPERTY TAXES	LESS VETERANS CREDITS	NET TAX COMMITMENT	2016 ACTUAL TAX RATE	2016 RESIDENTS TAX
	BLIND	ELDERLY	LOCAL OPTIONAL EXEMPTIONS						
ALLENSTOWN	45,000	1,854,300	0	249,523,983	8,429,225	115,000	8,314,225	33.86	0
ANDOVER	0	670,000	30,000	252,973,666	5,349,463	54,800	5,294,663	21.26	0
BOSCAWEN	30,000	538,900	0	235,838,863	6,731,444	26,250	6,705,194	28.61	0
BOW	225,000	5,829,200	1,235,000	1,166,052,306	30,251,962	176,250	30,075,712	26.29	0
BRADFORD	0	290,000	40,000	197,623,935	5,205,325	47,000	5,158,325	26.40	0
CANTERBURY	60,000	880,400	748,250	258,505,125	6,436,279	67,200	6,369,079	24.95	0
CHICHESTER	0	1,005,300	529,130	260,146,069	7,093,737	75,800	7,017,937	27.31	0
CONCORD	3,020,516	21,506,621	0	3,930,770,801	102,904,326	267,800	102,636,526	27.67	0
DANBURY	15,000	185,000	75,000	106,738,937	2,449,266	25,867	2,423,399	23.00	0
DUNBARTON	0	292,550	0	302,642,712	7,204,947	65,500	7,139,447	23.98	0
EPSOM	15,000	709,700	297,700	424,231,800	10,598,993	150,050	10,448,943	25.03	0
FRANKLIN	30,000	4,012,000	0	537,482,395	13,472,744	138,150	13,334,594	25.23	0
HENNIKER	150,000	4,630,999	904,253	393,513,800	13,086,607	43,400	13,043,207	33.33	0
HILL	0	20,000	0	89,831,251	2,252,314	18,200	2,234,114	25.30	0
HOOKSETT	350,000	22,945,200	0	1,597,977,330	42,000,249	194,750	41,805,499	26.39	0
HOPKINTON	210,000	6,148,000	138,100	613,929,921	20,528,505	179,000	20,349,505	33.55	0
LOUDON	15,000	1,124,600	91,300	546,048,188	11,365,634	164,500	11,201,134	20.98	0
NEW LONDON	15,000	955,000	500,000	1,124,902,770	17,603,544	161,500	17,442,044	15.67	0
NEWBURY	0	330,000	65,000	724,274,038	11,612,796	73,000	11,539,796	16.05	0
NORTHFIELD	30,000	4,476,900	1,106,900	277,969,144	7,185,915	116,400	7,069,515	25.98	0
PEMBROKE	180,000	270,100	692,200	602,027,624	17,386,385	166,500	17,219,885	29.00	0
PITTSFIELD	30,000	2,078,492	0	263,540,025	8,464,545	67,500	8,397,045	32.25	0
SALISBURY	0	966,000	280,000	127,710,412	3,115,516	45,100	3,070,416	24.56	0
SUTTON	0	550,000	0	254,414,122	6,854,596	62,000	6,792,596	26.98	0
WARNER	30,000	1,042,020	290,350	282,748,035	7,713,960	78,100	7,635,860	27.34	0
WEBSTER	15,000	408,000	60,000	208,835,885	4,750,992	53,000	4,697,992	22.97	0
WILMOT	0	95,000	30,000	177,112,784	4,292,867	30,550	4,262,317	24.29	0
TOTALS	4,465,516	83,814,282	7,113,183	15,207,365,921	384,342,136	2,663,167	381,678,969	25.10	0

ROCKINGHAM

(PAGE 1 OF 4)

ROCKINGHAM	TOTAL LOCAL ASSESSED VALUATION - LAND						
	CURRENT USE	CONSERVATION RESTRICTION	DISCRETIONARY EASEMENT	DISCRETIONARY PRESERVATION EASEMENT	RSA 79-F FARM LAND	RESIDENTIAL LAND	COMMERCIAL INDUSTRIAL
ATKINSON	109,814	0	0	100	0	338,019,300	15,481,600
AUBURN	262,535	0	0	2,600	0	312,135,100	16,341,200
BRENTWOOD	603,429	0	0	0	0	148,714,629	24,873,126
CANDIA	460,673	0	0	7,100	0	136,228,444	8,603,100
CHESTER	724,100	0	0	200	0	168,498,300	3,701,500
DANVILLE	200,734	0	0	0	0	115,442,400	5,198,700
DEERFIELD	1,606,488	80	0	22,000	0	198,680,700	5,174,100
DERRY	714,595	0	16,300	0	0	926,919,165	105,415,586
EAST KINGSTON	360,493	0	0	0	0	100,468,600	2,171,300
EPPING	701,200	0	0	0	0	190,348,400	45,822,200
EXETER	176,100	0	2,800	1,600	0	392,587,734	107,363,919
FREMONT	536,133	0	0	100	0	116,450,900	5,831,800
GREENLAND	396,500	0	98,800	0	0	252,356,500	39,399,200
HAMPSTEAD	65,746	0	0	4,200	0	273,858,000	40,088,200
HAMPTON	116,000	0	0	2,700	0	1,078,279,525	156,274,575
HAMPTON FALLS	415,000	0	0	3,500	0	154,105,700	13,017,800
KENSINGTON	649,436	17,534	0	1,200	0	126,082,400	2,164,500
KINGSTON	284,875	0	0	50	0	183,037,600	19,725,700
LONDONDERRY	657,005	0	271,600	17,600	0	685,420,000	197,733,300
NEW CASTLE	9,717	0	387	0	0	458,097,900	20,806,100
NEWFIELDS	132,804	53,041	7,303	0	0	108,169,700	8,374,800
NEWINGTON	52,238	0	0	0	0	93,602,290	96,932,400
NEWMARKET	339,719	9,009	0	0	0	172,887,900	36,754,800
NEWTON	203,246	1,652	0	0	0	148,862,400	10,072,000
NORTH HAMPTON	198,300	800	23,100	1,800	0	366,807,050	59,382,500
NORTHWOOD	704,762	0	0	175	0	179,962,757	18,770,100
NOTTINGHAM	1,328,741	0	0	0	0	252,745,900	2,246,500
PLAISTOW	72,411	0	0	0	0	230,495,180	114,649,070
PORTSMOUTH	56,064	0	0	0	0	909,411,700	516,886,500
RAYMOND	319,161	0	1,410	100	0	247,656,850	41,647,340
RYE	120,450	55,100	0	0	0	935,922,850	36,583,800
SALEM	191,240	0	0	100	0	1,150,699,102	536,218,298
SANDOWN	260,120	0	760	100	0	177,595,500	4,026,100
SEABROOK	16,650	100	0	0	0	591,807,050	217,285,450
SOUTH HAMPTON	380,906	0	0	0	0	55,008,600	3,420,800
STRATHAM	379,454	1,178	0	0	0	324,045,600	64,293,800
WINDHAM	92,880	0	0	0	0	866,596,000	76,913,500
TOTALS	13,899,719	138,494	422,460	65,225	0	13,168,007,726	2,679,645,264

ROCKINGHAM

(PAGE 2 OF 4)

ROCKINGHAM	TOTAL LOCAL ASSESSED VALUATION - BUILDINGS				
	RESIDENTIAL	MFG HOUSING	COMMERCIAL INDUSTRIAL	DISCRETIONARY PRESERVATION EASEMENT	RSA 79-F FARM STRUCTURES
ATKINSON	547,781,703	0	36,895,000	17,697	0
AUBURN	291,073,248	1,238,800	30,653,200	35,252	0
BRENTWOOD	313,116,509	1,437,070	54,120,025	16,075	0
CANDIA	223,865,838	1,161,700	17,023,100	40,415	0
CHESTER	325,373,200	4,536,000	6,880,300	6,600	0
DANVILLE	241,343,200	14,466,500	6,861,900	0	0
DEERFIELD	271,426,493	4,044,600	12,741,700	93,907	0
DERRY	1,461,690,516	18,789,585	247,854,616	0	0
EAST KINGSTON	176,296,600	1,582,200	5,020,500	0	0
EPPING	346,346,074	14,843,300	93,241,700	0	0
EXETER	904,377,953	32,380,500	253,769,647	65,500	0
FREMONT	241,324,600	8,961,500	18,984,500	12,100	0
GREENLAND	311,785,600	0	79,250,780	0	0
HAMPSTEAD	580,778,396	32,692,700	88,925,200	25,304	0
HAMPTON	1,746,397,900	15,415,700	238,607,600	145,100	0
HAMPTON FALLS	220,353,900	89,500	25,745,700	14,800	0
KENSINGTON	157,502,520	906,800	8,636,400	155,680	0
KINGSTON	363,222,343	4,582,100	52,271,100	59,957	0
LONDONDERRY	1,678,625,090	15,641,500	515,825,210	41,700	0
NEW CASTLE	185,268,801	0	57,937,000	0	0
NEWFIELDS	116,252,900	248,600	13,676,700	0	0
NEWINGTON	90,591,700	160,900	257,140,700	0	0
NEWMARKET	434,986,100	7,613,200	81,887,200	0	0
NEWTON	306,646,500	2,522,500	22,850,700	1,000	0
NORTH HAMPTON	475,561,150	29,815,100	84,024,150	577,100	0
NORTHWOOD	205,328,596	12,650,600	44,213,700	36,498	0
NOTTINGHAM	331,367,300	3,411,600	7,520,300	0	0
PLAISTOW	443,824,500	555,200	175,245,020	0	0
PORTSMOUTH	1,655,759,700	14,329,500	1,509,444,816	0	0
RAYMOND	503,392,080	34,030,600	81,366,420	25,400	0
RYE	867,830,900	2,529,000	41,281,200	0	0
SALEM	1,787,363,208	31,559,100	819,618,592	19,700	0
SANDOWN	322,926,290	12,232,500	5,625,110	10,000	0
SEABROOK	467,793,570	68,331,900	219,798,530	0	0
SOUTH HAMPTON	66,547,138	1,470,500	6,183,600	0	0
STRATHAM	717,671,527	2,905,800	121,030,100	62,248	0
WINDHAM	1,241,887,750	48,800	88,728,340	0	0
TOTALS	20,623,681,393	397,185,455	5,430,880,356	1,462,033	0

ROCKINGHAM

(PAGE 3 OF 4)

ROCKINGHAM	TOTAL LOCAL ASSESSED VALUATION				MATURE WOOD TIMBER	GROSS VALUATION	EDUCATIONAL SPECIAL EXEMPTIONS	MODIFIED ASSESSED VALUATION
	PUBLIC UTILITIES							
	PUBLIC WATER	GAS/OIL	ELECTRIC	OTHER				
ATKINSON	3,322,800	296,300	5,882,800	0	0	947,807,114	174,200	947,632,914
AUBURN	0	76,400	7,916,300	0	0	659,734,635	134,376	659,600,259
BRENTWOOD	0	239,700	22,305,100	0	0	565,425,663	0	565,425,663
CANDIA	0	0	7,254,916	0	1,000	394,646,286	0	394,646,286
CHESTER	68,700	0	43,806,200	0	0	553,595,100	0	553,595,100
DANVILLE	173,000	0	8,926,900	76,400	0	392,689,734	0	392,689,734
DEERFIELD	0	0	69,842,700	0	0	563,632,768	0	563,632,768
DERRY	6,659,317	2,325,400	32,496,100	45,500	0	2,802,926,680	314,500	2,802,612,180
EAST KINGSTON	236,900	19,776,000	5,278,000	0	0	311,190,593	0	311,190,593
EPPING	224,600	0	14,898,300	0	0	706,425,774	0	706,425,774
EXETER	32,900	21,335,600	17,145,700	0	0	1,729,239,953	853,900	1,728,386,053
FREMONT	110,400	0	8,773,800	0	0	400,985,833	0	400,985,833
GREENLAND	0	10,068,300	11,749,436	0	0	705,105,116	0	705,105,116
HAMPSTEAD	2,487,200	0	12,651,700	0	0	1,031,576,646	0	1,031,576,646
HAMPTON	24,329,000	25,714,000	50,026,000	0	0	3,335,308,100	0	3,335,308,100
HAMPTON FALLS	0	27,000	6,238,875	0	0	420,011,775	0	420,011,775
KENSINGTON	0	1,194,800	8,954,046	0	0	306,265,316	0	306,265,316
KINGSTON	94,700	0	39,313,400	0	0	662,591,825	307,000	662,284,825
LONDONDERRY	10,663,300	51,903,400	628,215,288	0	0	3,785,014,993	0	3,785,014,993
NEW CASTLE	0	0	1,760,800	0	0	723,880,705	0	723,880,705
NEWFIELDS	0	0	1,694,500	0	0	248,610,348	20,000	248,590,348
NEWINGTON	0	24,584,700	499,452,600	0	0	1,062,517,528	45,226,000	1,017,291,528
NEWMARKET	285,200	0	4,411,300	0	0	739,174,428	0	739,174,428
NEWTON	176,300	9,457,200	5,885,800	0	0	506,679,298	355,900	506,323,398
NORTH HAMPTON	6,938,000	786,700	6,191,000	0	0	1,030,306,750	0	1,030,306,750
NORTHWOOD	0	0	6,369,000	0	0	468,036,188	9,405	468,026,783
NOTTINGHAM	155,400	0	14,595,400	0	0	613,371,141	2,500	613,368,641
PLAISTOW	1,195,500	16,188,060	10,010,100	6,132	0	992,241,173	0	992,241,173
PORTSMOUTH	0	32,271,854	180,152,917	0	0	4,818,313,051	27,000,000	4,791,313,051
RAYMOND	2,239,100	0	23,360,800	0	0	934,039,261	196,300	933,842,961
RYE	1,931,800	0	4,210,800	0	0	1,890,465,900	0	1,890,465,900
SALEM	544,900	13,983,100	72,362,200	0	0	4,412,559,540	0	4,412,559,540
SANDOWN	382,100	0	5,967,300	0	0	529,025,880	0	529,025,880
SEABROOK	0	11,222,100	1,260,905,800	0	0	2,837,161,150	113,515,000	2,723,646,150
SOUTH HAMPTON	0	0	3,057,200	0	0	136,068,744	0	136,068,744
STRATHAM	1,090,000	11,576,300	13,081,000	0	0	1,256,137,007	0	1,256,137,007
WINDHAM	3,813,500	1,426,900	12,902,100	0	0	2,292,409,770	524,430	2,291,885,340
TOTALS	67,154,617	254,453,814	3,128,046,178	128,032	1,000	45,765,171,766	188,633,511	45,576,538,255

ROCKINGHAM

(PAGE 4 OF 4)

ROCKINGHAM	EXEMPTIONS			NET VALUATION 2016	GROSS PROPERTY TAXES	LESS VETERANS CREDITS	NET TAX COMMITMENT	2016 ACTUAL TAX RATE	2016 RESIDENTS TAX
	BLIND	ELDERLY	LOCAL OPTIONAL EXEMPTIONS						
ATKINSON	45,000	6,783,500	212,960	940,591,454	16,796,871	179,165	16,617,706	17.88	0
AUBURN	100,000	4,814,300	350,000	654,335,959	13,230,561	166,500	13,064,061	20.25	0
BRENTWOOD	187,500	946,000	187,500	564,104,663	13,629,038	59,300	13,569,738	24.25	0
CANDIA	0	3,069,600	1,742,043	389,834,643	8,601,832	70,700	8,531,132	22.11	0
CHESTER	60,000	10,989,300	2,774,100	539,771,700	12,803,713	125,500	12,678,213	23.91	0
DANVILLE	75,000	3,762,333	26,250	388,826,151	10,342,378	98,000	10,244,378	26.65	0
DEERFIELD	15,000	3,039,100	0	560,578,668	12,289,097	104,125	12,184,972	22.20	0
DERRY	520,000	29,607,833	0	2,772,484,347	74,930,924	522,850	74,408,074	27.06	0
EAST KINGSTON	30,000	20,000	85,371	311,055,222	7,650,614	69,100	7,581,514	24.79	0
EPPING	60,000	5,578,800	0	700,786,974	18,143,177	163,500	17,979,677	25.94	0
EXETER	60,000	29,464,771	2,826,000	1,696,035,282	44,411,147	317,000	44,094,147	26.24	0
FREMONT	0	950,000	300,000	399,735,833	11,923,673	104,250	11,819,423	29.88	0
GREENLAND	15,000	1,570,000	150,000	703,370,116	11,657,878	113,500	11,544,378	16.65	0
HAMPSTEAD	150,000	9,083,100	150,000	1,022,193,546	24,701,205	241,500	24,459,705	24.20	0
HAMPTON	200,000	29,995,000	3,235,600	3,301,877,500	52,878,041	438,485	52,439,556	16.08	0
HAMPTON FALLS	15,000	2,980,000	363,000	416,653,775	8,942,579	51,100	8,891,479	21.50	0
KENSINGTON	0	3,828,700	0	302,436,616	7,085,522	42,095	7,043,427	23.51	0
KINGSTON	90,000	2,344,500	1,640,000	658,210,325	16,685,844	105,700	16,580,144	25.50	0
LONDONDERRY	250,000	18,455,450	2,945,380	3,763,364,163	79,385,702	449,875	78,935,827	21.50	0
NEW CASTLE	0	625,000	0	723,255,705	4,226,890	28,000	4,198,890	5.85	0
NEWFIELDS	0	2,696,952	126,000	245,767,396	5,702,685	31,500	5,671,185	23.22	0
NEWINGTON	0	3,666,700	0	1,013,624,828	8,157,790	28,400	8,129,390	9.15	0
NEWMARKET	140,000	6,354,200	979,500	731,700,728	18,610,512	162,500	18,448,012	25.45	0
NEWTON	60,000	1,341,800	247,500	504,674,098	13,167,666	84,900	13,082,766	26.16	0
NORTH HAMPTON	50,000	10,943,400	151,000	1,019,162,350	18,095,970	177,750	17,918,220	17.79	0
NORTHWOOD	45,000	5,787,600	442,300	461,751,883	11,056,950	63,750	10,993,200	23.98	0
NOTTINGHAM	111,600	5,808,000	1,515,000	605,934,041	12,479,939	134,700	12,345,239	20.65	0
PLAISTOW	75,000	8,817,300	2,304,136	981,044,737	22,012,693	165,000	21,847,693	22.50	0
PORTSMOUTH	300,000	18,788,500	520,000	4,771,704,551	80,862,972	480,500	80,382,472	17.04	0
RAYMOND	250,000	7,401,600	2,835,100	923,356,261	21,864,670	292,000	21,572,670	23.74	0
RYE	30,000	6,183,200	112,300	1,884,140,400	20,107,325	159,000	19,948,325	10.68	0
SALEM	540,000	18,770,200	429,000	4,392,820,340	89,537,652	606,500	88,931,152	20.43	0
SANDOWN	45,000	9,419,700	0	519,561,180	15,134,276	135,000	14,999,276	29.16	0
SEABROOK	45,000	21,248,900	3,069,300	2,699,282,950	37,246,000	246,500	36,999,500	14.79	0
SOUTH HAMPTON	0	2,801,600	50,000	133,217,144	2,421,365	18,340	2,403,025	18.23	0
STRATHAM	75,000	3,859,100	0	1,252,202,907	25,484,949	191,000	25,293,949	20.40	0
WINDHAM	60,000	11,705,300	476,400	2,279,643,640	49,699,008	239,750	49,459,258	21.82	0
TOTALS	3,699,100	313,501,339	30,245,740	45,229,092,076	901,959,108	6,667,335	895,291,773	19.79	0

STRAFFORD

(PAGE 1 OF 4)

STRAFFORD	TOTAL LOCAL ASSESSED VALUATION - LAND						
	CURRENT USE	CONSERVATION RESTRICTION	DISCRETIONARY EASEMENT	DISCRETIONARY PRESERVATION EASEMENT	RSA 79-F FARM LAND	RESIDENTIAL LAND	COMMERCIAL INDUSTRIAL
BARRINGTON	854,380	0	78	0	0	289,377,500	26,953,000
DOVER	686,507	0	0	0	0	712,207,113	172,879,540
DURHAM	606,592	0	0	0	0	220,111,300	99,215,300
FARMINGTON	864,279	7,172	71,195	0	0	118,519,500	14,592,300
LEE	831,603	26,470	0	2,100	0	125,733,600	19,799,800
MADBURY	556,590	0	0	0	0	77,549,200	6,466,600
MIDDLETON	406,248	0	0	300	0	68,146,900	955,500
MILTON	957,144	3,521	0	900	0	104,309,000	5,401,500
NEW DURHAM	811,120	11,160	0	1,300	0	197,745,650	3,057,950
ROCHESTER	1,025,646	0	0	12,500	0	343,313,362	185,952,615
ROLLINSFORD	386,830	841	0	0	0	67,908,500	7,504,100
SOMERSWORTH	140,233	0	0	0	0	180,949,418	67,394,882
STRAFFORD	1,652,200	0	0	4,500	0	185,214,400	1,491,600
TOTALS	9,779,372	49,164	71,273	21,600	0	2,691,085,443	611,664,687

STRAFFORD

(PAGE 2 OF 4)

STRAFFORD	TOTAL LOCAL ASSESSED VALUATION - BUILDINGS				
	RESIDENTIAL	MFG HOUSING	COMMERCIAL INDUSTRIAL	DISCRETIONARY PRESERVATION EASEMENT	RSA 79-F FARM STRUCTURES
BARRINGTON	507,742,900	19,619,100	68,662,500	0	0
DOVER	1,431,850,700	33,294,500	564,160,400	0	0
DURHAM	458,405,400	21,900	206,493,223	0	0
FARMINGTON	235,245,700	22,277,800	45,610,400	0	0
LEE	245,942,687	5,955,900	42,223,400	78,713	0
MADBURY	125,642,000	3,020,200	5,740,600	0	0
MIDDLETON	82,723,478	4,840,700	4,525,900	31,222	0
MILTON	200,377,984	12,673,300	30,731,700	6,516	0
NEW DURHAM	189,881,630	4,031,400	8,402,770	21,400	0
ROCHESTER	1,031,904,104	104,203,700	316,319,296	21,300	0
ROLLINSFORD	128,639,400	868,700	22,506,000	0	0
SOMERSWORTH	398,163,773	13,328,500	168,041,222	0	0
STRAFFORD	269,061,400	4,478,400	6,494,200	94,200	0
TOTALS	5,305,581,156	228,614,100	1,489,911,611	253,351	0

STRAFFORD

(PAGE 3 OF 4)

STRAFFORD	TOTAL LOCAL ASSESSED VALUATION				MATURE WOOD TIMBER	GROSS VALUATION	EDUCATIONAL SPECIAL EXEMPTIONS	MODIFIED ASSESSED VALUATION
	PUBLIC UTILITIES							
	PUBLIC WATER	GAS/OIL	ELECTRIC	OTHER				
BARRINGTON	0	0	10,460,300	0	0	923,669,758	0	923,669,758
DOVER	0	23,789,500	35,568,300	0	0	2,974,436,560	597,700	2,973,838,860
DURHAM	0	7,842,100	20,481,500	0	0	1,013,177,315	45,825	1,013,131,490
FARMINGTON	0	0	13,158,200	0	0	450,346,546	0	450,346,546
LEE	27,600	0	6,376,000	0	0	446,997,873	252,800	446,745,073
MADBURY	0	263,800	15,255,600	0	0	234,494,590	342,200	234,152,390
MIDDLETON	534,600	0	2,757,300	0	0	164,922,148	0	164,922,148
MILTON	0	0	5,946,600	0	0	360,408,165	0	360,408,165
NEW DURHAM	0	0	3,364,328	0	0	407,328,708	0	407,328,708
ROCHESTER	0	15,061,100	71,974,000	0	0	2,069,787,623	0	2,069,787,623
ROLLINSFORD	0	60,700	2,740,900	0	0	230,615,971	574,200	230,041,771
SOMERSWORTH	0	6,484,400	9,034,900	0	0	843,537,328	169,500	843,367,828
STRAFFORD	117,400	0	4,445,200	15,800	0	473,069,300	0	473,069,300
TOTALS	679,600	53,501,600	201,563,128	15,800	0	10,592,791,885	1,982,225	10,590,809,660

STRAFFORD

(PAGE 4 OF 4)

STRAFFORD	EXEMPTIONS			NET VALUATION 2016	GROSS PROPERTY TAXES	LESS VETERANS CREDITS	NET TAX COMMITMENT	2016 ACTUAL TAX RATE	2016 RESIDENTS TAX
	BLIND	ELDERLY	LOCAL OPTIONAL EXEMPTIONS						
BARRINGTON	30,000	9,032,369	1,626,800	912,980,589	23,749,642	252,900	23,496,742	26.04	0
DOVER	1,391,000	40,421,800	4,922,000	2,927,104,060	76,811,701	614,821	76,196,880	26.29	0
DURHAM	240,000	4,075,000	939,498	1,007,876,992	29,899,888	123,500	29,776,388	29.73	0
FARMINGTON	30,000	6,035,400	25,000	444,256,146	11,087,756	204,750	10,883,006	25.03	0
LEE	15,000	8,901,802	0	437,828,271	12,791,300	92,350	12,698,950	29.25	0
MADBURY	0	1,580,190	0	232,572,200	6,612,924	32,250	6,580,674	28.59	0
MIDDLETON	0	185,000	0	164,737,148	5,949,522	46,800	5,902,722	36.16	0
MILTON	30,000	3,364,514	0	357,013,651	10,124,916	134,700	9,990,216	28.40	0
NEW DURHAM	15,000	1,165,000	150,700	405,998,008	9,232,306	93,500	9,138,806	22.76	0
ROCHESTER	1,471,100	20,299,400	2,958,500	2,045,058,623	57,579,250	601,056	56,978,194	28.26	0
ROLLINSFORD	0	2,350,000	0	227,691,771	6,363,531	66,550	6,296,981	27.98	13,000
SOMERSWORTH	149,500	3,724,100	0	839,494,228	26,927,774	248,900	26,678,874	32.12	0
STRAFFORD	0	655,000	135,000	472,279,300	10,025,898	42,000	9,983,898	21.25	0
TOTALS	3,371,600	101,789,575	10,757,498	10,474,890,987	287,156,408	2,554,077	284,602,331	27.17	13,000

SULLIVAN

(PAGE 2 OF 4)

SULLIVAN	TOTAL LOCAL ASSESSED VALUATION - BUILDINGS				
	RESIDENTIAL	MFG HOUSING	COMMERCIAL INDUSTRIAL	DISCRETIONARY PRESERVATION EASEMENT	RSA 79-F FARM STRUCTURES
ACWORTH	56,367,700	1,212,100	2,975,900	0	0
CHARLESTOWN	146,075,418	21,693,700	33,497,782	40,100	0
CLAREMONT	406,273,985	5,790,600	159,664,900	48,000	0
CORNISH	107,430,137	1,990,000	1,597,000	67,463	0
CROYDON	48,757,900	1,653,000	2,717,600	0	0
GOSHEN	39,571,070	2,018,380	1,797,500	0	0
GRANTHAM	342,272,600	808,400	11,215,100	0	0
LANGDON	35,473,160	896,560	1,842,770	0	0
LEMPSTER	63,527,946	3,693,900	3,629,200	0	0
NEWPORT	191,574,700	12,310,700	89,578,233	0	0
PLAINFIELD	175,535,176	3,675,400	10,148,100	66,624	0
SPRINGFIELD	111,431,184	2,903,900	11,452,900	0	0
SUNAPEE	567,498,100	1,042,400	22,438,600	0	0
UNITY	56,159,859	4,619,000	10,859,200	0	0
WASHINGTON	111,467,805	1,181,400	2,921,500	0	0
TOTALS	2,459,416,740	65,489,440	366,336,285	222,187	0

SULLIVAN

(PAGE 3 OF 4)

SULLIVAN	TOTAL LOCAL ASSESSED VALUATION				MATURE WOOD TIMBER	GROSS VALUATION	EDUCATIONAL SPECIAL EXEMPTIONS	MODIFIED ASSESSED VALUATION
	PUBLIC UTILITIES							
	PUBLIC WATER	GAS/OIL	ELECTRIC	OTHER				
ACWORTH	0	0	2,154,758	0	0	97,461,518	0	97,461,518
CHARLESTOWN	0	0	27,137,200	0	0	281,348,984	0	281,348,984
CLAREMONT	0	0	14,128,800	0	0	697,908,724	0	697,908,724
CORNISH	0	0	5,555,000	0	0	176,269,458	0	176,269,458
CROYDON	0	0	2,410,500	0	0	88,744,821	0	88,744,821
GOSHEN	0	0	1,740,668	0	0	72,028,938	0	72,028,938
GRANTHAM	0	0	5,096,300	0	0	466,717,932	265,700	466,452,232
LANGDON	0	0	1,155,800	0	0	56,932,381	0	56,932,381
LEMPSTER	0	0	45,268,700	0	0	148,500,562	0	148,500,562
NEWPORT	0	0	17,249,000	0	0	431,722,126	4,600	431,717,526
PLAINFIELD	0	0	6,983,000	0	0	272,360,197	150,000	272,210,197
SPRINGFIELD	0	0	10,269,100	0	0	204,122,499	1,037,300	203,085,199
SUNAPEE	0	0	9,608,600	0	0	1,205,901,984	0	1,205,901,984
UNITY	0	0	3,035,900	0	0	126,367,565	364,200	126,003,365
WASHINGTON	0	0	3,449,300	0	0	228,769,885	0	228,769,885
TOTALS	0	0	155,242,626	0	0	4,555,157,574	1,821,800	4,553,335,774

SULLIVAN
(PAGE 1 OF 4)

SULLIVAN	TOTAL LOCAL ASSESSED VALUATION - LAND						
	CURRENT USE	CONSERVATION RESTRICTION	DISCRETIONARY EASEMENT	DISCRETIONARY PRESERVATION EASEMENT	RSA 79-F FARM LAND	RESIDENTIAL LAND	COMMERCIAL INDUSTRIAL
ACWORTH	1,364,660	0	0	0	0	32,640,700	745,700
CHARLESTOWN	1,301,984	0	0	300	0	46,174,678	5,427,822
CLAREMONT	1,101,730	390	0	255	0	80,549,500	30,350,564
CORNISH	2,793,758	0	0	1,600	0	56,189,800	644,700
CROYDON	1,016,321	0	0	0	0	31,188,300	1,001,200
GOSHEN	673,620	0	0	0	0	25,307,700	920,000
GRANTHAM	468,132	0	0	0	0	101,745,800	5,111,600
LANGDON	811,491	0	0	0	0	15,551,100	1,201,500
LEMPSTER	983,516	0	0	0	0	30,672,500	724,800
NEWPORT	1,522,398	0	154,986	0	0	92,187,700	27,144,409
PLAINFIELD	2,266,097	0	0	0	0	70,821,300	2,864,500
SPRINGFIELD	824,591	11,024	0	0	0	63,016,600	4,213,200
SUNAPEE	476,184	0	0	0	0	592,329,800	12,508,300
UNITY	1,332,706	0	0	0	0	49,350,500	1,010,400
WASHINGTON	1,078,680	0	0	0	0	107,743,000	928,200
TOTALS	18,015,868	11,414	154,986	2,155	0	1,395,468,978	94,796,895

SULLIVAN

(PAGE 4 OF 4)

SULLIVAN	EXEMPTIONS			NET VALUATION 2016	GROSS PROPERTY TAXES	LESS VETERANS CREDITS	NET TAX COMMITMENT	2016 ACTUAL TAX RATE	2016 RESIDENTS TAX
	BLIND	ELDERLY	LOCAL OPTIONAL EXEMPTIONS						
ACWORTH	13,800	250,000	0	97,197,718	2,553,829	7,900	2,545,929	26.33	0
CHARLESTOWN	15,000	528,500	64,900	280,740,584	9,772,385	150,500	9,621,885	35.05	0
CLAREMONT	105,000	3,337,800	327,250	694,138,674	29,549,999	132,500	29,417,499	42.62	0
CORNISH	30,000	687,500	0	175,551,958	3,743,591	42,262	3,701,329	21.40	0
CROYDON	0	190,000	0	88,554,821	1,398,453	10,250	1,388,203	15.86	0
GOSHEN	30,000	0	0	71,998,938	1,536,860	25,600	1,511,260	21.40	0
GRANTHAM	0	795,000	0	465,657,232	11,089,547	73,900	11,015,647	23.84	0
LANGDON	0	353,500	0	56,578,881	1,679,248	21,000	1,658,248	29.73	0
LEMPSTER	0	301,500	0	148,199,062	3,548,660	20,500	3,528,160	24.66	0
NEWPORT	75,000	1,924,300	333,450	429,384,776	12,298,277	131,800	12,166,477	28.73	0
PLAINFIELD	94,000	996,700	4,464,469	266,655,028	7,542,421	58,165	7,484,256	28.35	0
SPRINGFIELD	0	240,000	122,575	202,722,624	4,497,362	36,500	4,460,862	22.29	0
SUNAPEE	30,000	300,000	0	1,205,571,984	18,096,110	92,250	18,003,860	15.03	0
UNITY	0	77,000	0	125,926,365	3,786,875	53,200	3,733,675	30.13	0
WASHINGTON	0	130,000	63,090	228,576,795	4,415,027	20,400	4,394,627	19.35	0
TOTALS	392,800	10,111,800	5,375,734	4,537,455,440	115,508,644	876,727	114,631,917	25.26	0

STATE
OF
NEW HAMPSHIRE



DEPARTMENT OF REVENUE
ADMINISTRATION
MUNICIPAL & PROPERTY DIVISION



2016

EDUCATIONAL

&

SPECIAL EXEMPTIONS

REPORT

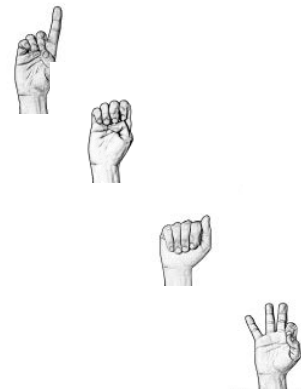

2016 EDUCATIONAL AND SPECIAL EXEMPTIONS

COUNTY	CITY/TOWN	CERTAIN DISABLED VETERANS	IMPROVEMENTS TO ASSIST THE DEAF	IMPROVEMENTS TO ASSIST PERSONS with DISABILITIES	SCHOOL DINING DORMITORY KITCHEN EXEMPTION	WATER AIR POLLUTION CONTROL EXEMPTION
MERRIMACK	ANDOVER	0	0	0	150,000	0
GRAFTON	ASHLAND	745,350	0	0	0	0
ROCKINGHAM	ATKINSON	0	0	174,200	0	0
ROCKINGHAM	AUBURN	0	0	134,376	0	0
BELKNAP	BARNSTEAD	202,500	0	0	0	0
HILLSBOROUGH	BEDFORD	677,200	0	0	0	0
COOS	BERLIN	0	0	40,990	0	657,800
GRAFTON	BETHLEHEM	0	0	0	150,000	0
MERRIMACK	BOW	0	0	84,549	0	25,400,100
GRAFTON	BRISTOL	0	0	5,500	0	0
GRAFTON	CANAAN	0	0	0	150,000	0
MERRIMACK	CANTERBURY	0	0	28,606	0	0
MERRIMACK	CHICHESTER	629,650	0	0	0	0
MERRIMACK	CONCORD	0	0	104,100	150,000	6,500,000
ROCKINGHAM	DERRY	314,500	0	0	0	0
STRAFFORD	DOVER	597,700	0	0	0	0
CHESHIRE	DUBLIN	0	0	0	300,000	0
STRAFFORD	DURHAM	0	0	45,825	0	0
GRAFTON	ELLSWORTH	139,300	0	0	0	0
ROCKINGHAM	EXETER	703,900	0	0	150,000	0
CHESHIRE	FITZWILLIAM	209,800	0	30,700	0	0
BELKNAP	GILFORD	220,920	0	0	0	0
BELKNAP	GILMANTON	0	0	2,700	0	0
HILLSBOROUGH	GOFFSTOWN	358,200	0	0	150,000	0
SULLIVAN	GRANTHAM	265,700	0	0	0	0
HILLSBOROUGH	GREENFIELD	431,400	0	0	0	0
GRAFTON	HANOVER	0	0	10,000	150,000	0
MERRIMACK	HENNIKER	0	0	0	150,000	0
GRAFTON	HOLDERNESS	0	0	0	600,000	0
HILLSBOROUGH	HOLLIS	574,300	0	102,700	0	0
MERRIMACK	HOOKSETT	0	0	0	150,000	0
MERRIMACK	HOPKINTON	321,600	0	5,182	0	0
HILLSBOROUGH	HUDSON	506,700	0	0	0	0
CHESHIRE	KEENE	0	0	0	0	9,100
ROCKINGHAM	KINGSTON	297,000	0	10,000	0	0
GRAFTON	LEBANON	274,700	0	0	0	0
STRAFFORD	LEE	248,400	0	4,400	0	0
HILLSBOROUGH	LITCHFIELD	0	0	35,400	0	0
STRAFFORD	MADBURY	342,200	0	0	0	0
HILLSBOROUGH	MANCHESTER	0	0	0	300,000	0
CHESHIRE	MARLBOROUGH	307,200	0	0	150,000	0
HILLSBOROUGH	MERRIMACK	686,000	0	29,500	150,000	0
HILLSBOROUGH	MILFORD	583,451	0	81,900	0	0
HILLSBOROUGH	NASHUA	834,100	0	75,577	150,000	0
HILLSBOROUGH	NEW BOSTON	0	0	36,646	0	0
BELKNAP	NEW HAMPTON	0	0	0	150,000	0
MERRIMACK	NEW LONDON	205,300	0	0	150,000	0
ROCKINGHAM	NEWFIELDS	0	0	20,000	0	0
ROCKINGHAM	NEWINGTON	0	0	0	0	45,226,000
SULLIVAN	NEWPORT	0	0	4,600	0	0
ROCKINGHAM	NEWTON	355,900	0	0	0	0
MERRIMACK	NORTHFIELD	227,300	0	15,000	0	0
ROCKINGHAM	NORTHWOOD	0	0	9,405	0	0

2016 EDUCATIONAL AND SPECIAL EXEMPTIONS

COUNTY	CITY/TOWN	CERTAIN DISABLED VETERANS	IMPROVEMENTS TO ASSIST THE DEAF	IMPROVEMENTS TO ASSIST PERSONS with DISABILITIES	SCHOOL DINING DORMITORY KITCHEN EXEMPTION	WATER AIR POLLUTION CONTROL EXEMPTION
ROCKINGHAM	NOTTINGHAM	0	0	2,500	0	0
MERRIMACK	PEMBROKE	0	0	7,500	0	0
HILLSBOROUGH	PETERBOROUGH	43,000	0	0	0	0
SULLIVAN	PLAINFIELD	0	0	0	150,000	0
ROCKINGHAM	PORTSMOUTH	0	0	0	0	27,000,000
ROCKINGHAM	RAYMOND	196,300	0	0	0	0
CHESHIRE	RINDGE	257,100	0	12,477	300,000	4,346,284
STRAFFORD	ROLLINSFORD	574,200	0	0	0	0
ROCKINGHAM	SEABROOK	0	0	0	0	113,515,000
STRAFFORD	SOMERSWORTH	169,500	0	0	0	0
SULLIVAN	SPRINGFIELD	0	0	0	0	1,037,300
CHESHIRE	SWANZEY	286,400	0	2,330	0	0
CARROLL	TAMWORTH	254,500	0	14,200	0	0
GRAFTON	THORNTON	0	0	25,000	0	0
BELKNAP	TILTON	0	0	0	150,000	0
SULLIVAN	UNITY	364,200	0	0	0	0
GRAFTON	WATERVILLE VALLEY	0	0	0	150,000	0
HILLSBOROUGH	WEARE	295,512	0	0	0	0
MERRIMACK	WILMOT	223,100	0	0	0	0
HILLSBOROUGH	WILTON	0	0	0	150,000	0
CHESHIRE	WINCHESTER	0	0	5,792	0	15,900
ROCKINGHAM	WINDHAM	0	0	524,430	0	0
HILLSBOROUGH	WINDSOR	0	0	0	150,000	0
CARROLL	WOLFEBORO	0	0	0	300,000	0
TOTALS		13,924,083	0	1,686,085	4,650,000	223,707,484

STATE
OF
NEW HAMPSHIRE



DEPARTMENT OF REVENUE
ADMINISTRATION
MUNICIPAL & PROPERTY DIVISION

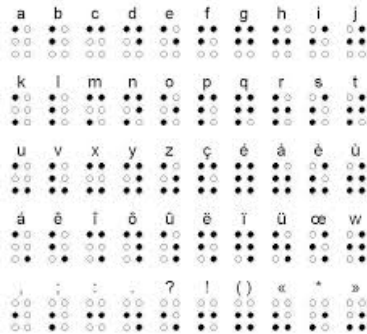

2016

LOCAL OPTIONAL
EXEMPTIONS

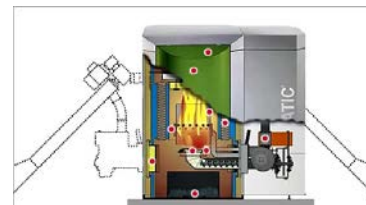

2016 LOCAL OPTIONAL EXEMPTIONS

COUNTY	MUNICIPALITY	DEAF EXEMPTION	DISABLED EXEMPTION	WOODHEATING ENERGY SYSTEMS EXEMPTION	SOLAR ENERGY SYSTEMS EXEMPTION	WIND POWERED ENERGY SYSTEMS EXEMPTION	ADDL' SCHOOL DINING DORMITORY KITCHEN EXEMPTION
GRAFTON	ALEXANDRIA	0	105,000	0	0	0	0
CHESHIRE	ALSTEAD	0	0	0	85,000	0	0
BELKNAP	ALTON	0	334,500	0	83,481	0	0
HILLSBOROUGH	AMHERST	0	332,000	0	26,468	0	0
MERRIMACK	ANDOVER	0	30,000	0	0	0	0
ROCKINGHAM	ATKINSON	0	60,000	0	152,960	0	0
ROCKINGHAM	AUBURN	0	350,000	0	0	0	0
STRAFFORD	BARRINGTON	0	1,536,800	0	90,000	0	0
HILLSBOROUGH	BEDFORD	35,000	520,000	27,300	1,188,869	0	0
BELKNAP	BELMONT	0	209,400	0	124,840	0	0
GRAFTON	BENTON	0	5,000	0	0	0	0
GRAFTON	BETHLEHEM	0	0	25,000	0	0	0
MERRIMACK	BOW	0	1,001,000	18,800	215,200	0	0
MERRIMACK	BRADFORD	0	30,000	0	0	10,000	0
ROCKINGHAM	BRENTWOOD	0	187,500	0	0	0	0
GRAFTON	BRISTOL	0	139,400	0	0	0	0
CARROLL	BROOKFIELD	0	120,000	0	0	0	0
HILLSBOROUGH	BROOKLINE	0	560,000	0	0	0	0
GRAFTON	CAMPTON	0	310,000	0	0	0	0
GRAFTON	CANAAN	0	1,260,100	0	200	0	0
ROCKINGHAM	CANDIA	0	175,000	0	1,567,043	0	0
MERRIMACK	CANTERBURY	0	660,000	0	88,250	0	0
COOS	CARROLL	0	0	0	3,900	0	0
SULLIVAN	CHARLESTOWN	0	64,900	0	0	0	0
ROCKINGHAM	CHESTER	0	2,750,000	0	24,100	0	0
CHESHIRE	CHESTERFIELD	0	0	0	37,900	0	0
MERRIMACK	CHICHESTER	0	303,900	750	224,480	0	0
SULLIVAN	CLAREMONT	0	327,250	0	0	0	0
COOS	COLEBROOK	0	10,000	0	0	0	0
COOS	COLUMBIA	0	0	0	15,000	0	0
CARROLL	CONWAY	0	536,100	0	0	0	0
MERRIMACK	DANBURY	0	75,000	0	0	0	0
ROCKINGHAM	DANVILLE	0	0	0	26,250	0	0
HILLSBOROUGH	DEERING	0	133,000	0	0	0	0
STRAFFORD	DOVER	321,000	4,601,000	0	0	0	0
CHESHIRE	DUBLIN	0	0	0	7,425	0	0
STRAFFORD	DURHAM	0	32,000	0	907,498	0	0
ROCKINGHAM	EAST KINGSTON	0	0	0	85,371	0	0
CARROLL	EFFINGHAM	0	0	7,000	17,850	5,000	0
GRAFTON	ENFIELD	0	500,000	0	0	0	0
MERRIMACK	EPSOM	0	297,700	0	0	0	0
ROCKINGHAM	EXETER	0	2,826,000	0	0	0	0
STRAFFORD	FARMINGTON	0	0	10,000	15,000	0	0
CHESHIRE	FITZWILLIAM	0	387,300	0	0	0	0
HILLSBOROUGH	FRANCESTOWN	0	0	0	74,000	0	0
GRAFTON	FRANCONIA	0	0	82,256	71,631	0	0
CARROLL	FREEDOM	0	20,000	0	0	0	0
ROCKINGHAM	FREMONT	0	300,000	0	0	0	0
BELKNAP	GILMANTON	0	170,500	0	140,125	0	0
HILLSBOROUGH	GOFFSTOWN	0	0	0	390,900	0	0
COOS	GORHAM	0	33,000	0	0	0	0
GRAFTON	GRAFTON	0	50,000	0	0	0	0

2016 LOCAL OPTIONAL EXEMPTIONS

COUNTY	MUNICIPALITY	DEAF EXEMPTION	DISABLED EXEMPTION	WOODHEATING ENERGY SYSTEMS EXEMPTION	SOLAR ENERGY SYSTEMS EXEMPTION	WIND POWERED ENERGY SYSTEMS EXEMPTION	ADDL' SCHOOL DINING DORMITORY KITCHEN EXEMPTION
ROCKINGHAM	GREENLAND	0	150,000	0	0	0	0
ROCKINGHAM	HAMPSTEAD	0	150,000	0	0	0	0
ROCKINGHAM	HAMPTON	0	3,235,600	0	0	0	0
ROCKINGHAM	HAMPTON FALLS	0	250,000	0	100,000	13,000	0
GRAFTON	HANOVER	0	165,000	0	0	0	0
MERRIMACK	HENNIKER	0	765,100	58,427	80,726	0	0
HILLSBOROUGH	HILLSBOROUGH	0	506,700	40,600	57,255	0	0
CHESHIRE	HINSDALE	0	165,000	0	0	0	0
GRAFTON	HOLDERNESS	0	0	0	173,574	0	0
HILLSBOROUGH	HOLLIS	0	0	0	142,640	10,000	0
MERRIMACK	HOPKINTON	0	0	0	138,100	0	0
HILLSBOROUGH	HUDSON	0	4,305,000	0	0	0	0
CHESHIRE	JAFFREY	0	180,000	0	45,456	0	0
CHESHIRE	KEENE	59,400	506,700	67,100	100,325	0	0
ROCKINGHAM	KINGSTON	0	1,540,000	0	100,000	0	0
COOS	LANCASTER	0	0	0	143,150	0	0
GRAFTON	LINCOLN	0	0	0	75,000	0	0
ROCKINGHAM	LONDONDERRY	0	2,907,500	0	37,880	0	0
MERRIMACK	LOUDON	0	91,300	0	0	0	0
GRAFTON	LYME	0	332,300	0	0	0	0
HILLSBOROUGH	LYNDEBOROUGH	0	30,000	0	0	0	0
HILLSBOROUGH	MANCHESTER	0	18,059,325	0	0	0	0
CHESHIRE	MARLBOROUGH	0	0	0	1,300	0	0
HILLSBOROUGH	MASON	0	0	0	10,000	0	0
BELKNAP	MEREDITH	0	972,500	0	433,557	0	0
HILLSBOROUGH	MERRIMACK	0	3,301,100	0	0	0	0
HILLSBOROUGH	MILFORD	0	0	0	320,000	0	0
HILLSBOROUGH	MONT VERNON	0	0	0	139,250	0	0
CARROLL	MOULTONBOROUGH	0	50,000	0	0	0	0
HILLSBOROUGH	NASHUA	0	10,752,450	0	1,545,900	0	0
HILLSBOROUGH	NEW BOSTON	0	281,600	0	241,000	7,000	0
STRAFFORD	NEW DURHAM	0	80,400	0	70,300	0	0
MERRIMACK	NEW LONDON	0	0	0	0	0	500,000
MERRIMACK	NEWBURY	0	0	20,000	35,000	10,000	0
ROCKINGHAM	NEWFIELDS	0	80,000	0	46,000	0	0
ROCKINGHAM	NEWMARKET	0	922,400	22,100	35,000	0	0
SULLIVAN	NEWPORT	0	215,400	0	118,050	0	0
ROCKINGHAM	NEWTON	0	247,500	0	0	0	0
ROCKINGHAM	NORTH HAMPTON	0	150,000	0	1,000	0	0
MERRIMACK	NORTHFIELD	0	1,106,900	0	0	0	0
ROCKINGHAM	NORTHWOOD	0	317,200	46,865	78,235	0	0
ROCKINGHAM	NOTTINGHAM	0	1,515,000	0	0	0	0
GRAFTON	ORFORD	0	5,000	0	0	0	0
HILLSBOROUGH	PELHAM	0	0	39,500	63,800	0	0
MERRIMACK	PEMBROKE	0	692,200	0	0	0	0
SULLIVAN	PLAINFIELD	0	129,200	0	1,074,542	8,750	3,251,977
ROCKINGHAM	PLAISTOW	0	2,299,236	4,900	0	0	0
GRAFTON	PLYMOUTH	0	0	0	2,700	0	0
ROCKINGHAM	PORTSMOUTH	0	500,000	0	20,000	0	0
COOS	RANDOLPH	0	15,000	10,500	13,500	0	0
ROCKINGHAM	RAYMOND	0	2,783,800	0	51,300	0	0
CHESHIRE	RINDGE	0	2,165,900	0	38,750	0	0

2016 LOCAL OPTIONAL EXEMPTIONS

COUNTY	MUNICIPALITY	DEAF EXEMPTION	DISABLED EXEMPTION	WOODHEATING ENERGY SYSTEMS EXEMPTION	SOLAR ENERGY SYSTEMS EXEMPTION	WIND POWERED ENERGY SYSTEMS EXEMPTION	ADDL' SCHOOL DINING DORMITORY KITCHEN EXEMPTION
STRAFFORD	ROCHESTER	0	2,958,500	0	0	0	0
GRAFTON	RUMNEY	0	0	0	16,000	0	0
ROCKINGHAM	RYE	0	0	0	112,300	0	0
ROCKINGHAM	SALEM	0	429,000	0	0	0	0
MERRIMACK	SALISBURY	0	280,000	0	0	0	0
BELKNAP	SANBORNTON	0	0	0	361,506	0	0
CARROLL	SANDWICH	0	0	175,000	285,000	0	0
ROCKINGHAM	SEABROOK	0	3,069,300	0	0	0	0
COOS	SHELBURNE	0	0	0	58,000	0	0
ROCKINGHAM	SOUTH HAMPTON	0	50,000	0	0	0	0
SULLIVAN	SPRINGFIELD	0	0	0	112,075	10,500	0
CHESHIRE	STODDARD	0	90,000	0	0	0	0
STRAFFORD	STRAFFORD	0	135,000	0	0	0	0
CHESHIRE	SULLIVAN	0	120,000	0	0	0	0
CHESHIRE	SURRY	0	0	0	21,674	0	0
CHESHIRE	SWANZEY	0	0	0	28,200	0	0
CARROLL	TAMWORTH	0	0	5,500	475,000	0	0
GRAFTON	THORNTON	0	151,700	0	0	0	0
BELKNAP	TILTON	0	359,600	0	0	0	0
CARROLL	WAKEFIELD	0	0	10,000	9,000	0	0
MERRIMACK	WARNER	0	0	0	290,350	0	0
SULLIVAN	WASHINGTON	0	0	44,000	14,090	5,000	0
HILLSBOROUGH	WEARE	0	180,000	0	349,080	0	0
MERRIMACK	WEBSTER	0	0	0	60,000	0	0
MERRIMACK	WILMOT	0	30,000	0	0	0	0
CHESHIRE	WINCHESTER	0	203,450	0	0	0	0
ROCKINGHAM	WINDHAM	15,000	461,400	0	0	0	0
CARROLL	WOLFEBORO	0	0	0	162,500	0	0
	STATE TOTALS	430,400	91,783,611	715,598	13,551,806	79,250	3,751,977