

**THE STATE OF NEW HAMPSHIRE**  
**DEPARTMENT OF REVENUE**  
**ADMINISTRATION**



**2015**

**PROPERTY TAX**  
**TABLES BY COUNTY**  
**VALUATIONS, TAXES AND TAX RATES**

**(AS REQUIRED BY RSA 21-J:3 XII)**



## 2015 TABLES BY COUNTY

This report presents the 2015 Tables by Counties as compiled by the New Hampshire Department of Revenue Administration pursuant to RSA 21-J:3 XII, which states:

"XII. File with the secretary of state his report showing all the taxable property in the state and its assessed value, in tabulated form, and such other statistics and information as may be deemed of interest. This report shall be filed not later than 30 days after all necessary figures become available."

Annually, each municipality is required to certify to the Department of Revenue Administration the assessed valuation of all taxable property in that municipality. This information is reported on the Summary Inventory of Valuation, MS-1 Report.

Assessment information is also gathered regarding exemptions and tax credits as well as taxes raised by each municipality. An exemption is an amount deducted from a taxpayer's assessment vs. a tax credit which is an amount deducted from the taxes due by a taxpayer.

The following is an explanation of the information contained in this report.

**LAND VALUATION:** The sum of the *taxable* land valuations for the following land subcategories:

- CURRENT USE: RSA 79-A
- CONSERVATION RESTRICTION: RSA 79-B
- DISCRETIONARY EASEMENT: RSA 79-C
- DISCRETIONARY PRESERVATION EASEMENT: RSA 79-D
- TAXATION OF FARM STRUCTURES & LAND UNDER FARM STRUCTURES: RSA 79-F
- RESIDENTIAL
- COMMERCIAL/INDUSTRIAL

*The values in the above columns are prior to the application of any exemption and do not include any utility land value.*

**BUILDING VALUATION:** The sum of the *taxable* building valuations for the following building subcategories:

- RESIDENTIAL
- MANUFACTURED (MFG) HOUSING: RSA 674:31
- COMMERCIAL/INDUSTRIAL
- DISCRETIONARY PRESERVATION EASEMENT: RSA 79-D
- TAXATION OF FARM STRUCTURES & LAND UNDER FARM STRUCTURES: RSA 79-F

*The values in the above columns are prior to the application of any exemptions and do not include any utility building value.*

**PUBLIC UTILITIES:** The sum of all utility values classified as PUBLIC WATER, GAS, ELECTRIC, OIL, PIPELINE or OTHER pursuant to RSA 83-F. OTHER utilities include utilities that the Department of Revenue Administration has not appraised. Some examples of OTHER utilities include hydro plants, water and certain gas companies.

**MATURE WOOD & TIMBER:** RSA 79:5

**GROSS VALUATION:** The valuation of all taxable property in each municipality prior to adjustments for property tax exemptions.

**EDUCATIONAL & SPECIAL EXEMPTIONS:** The sum of the following exemptions:

- RSA 72:36-a, Certain Disabled Veterans
- RSA 72:38-b, Improvements to Assist the Deaf
- RSA 72:37-a, Improvements to Assist Persons with Disabilities
- RSA 72:23 IV, School Dining, Dormitory and Kitchen Exemption
- (maximum \$150,000 per property)
- RSA 72:12-a, Water & Air Pollution Control Facilities Exemption

**MODIFIED ASSESSED VALUATION:** The sum of the gross valuation minus the educational and special exemptions. The modified assessed valuation is the basis for calculating the equalized values for each municipality.

**LOCAL OPTIONAL EXEMPTIONS OR EXEMPTIONS WITH OPTIONAL ELEMENTS:**

Each municipality has adopted an elderly exemption. The amount of the exemption and the specific criteria (asset and income limits) to qualify are determined locally within statutory requirements. Each municipality may adopt the other exemptions listed below in this section:

- RSA 72:37, Blind Exemption
- RSA 72:39-a & b, Elderly Exemption
- RSA 72:38-b, Deaf Exemption
- RSA 72:37-b, Disabled Exemption
- RSA 72:70, Wood-Heating Energy Systems Exemption
- RSA 72:62, Solar Energy Systems Exemption
- RSA 72:66, Wind-Powered Energy Systems Exemption
- RSA 72:23 IV, Additional School Dining, Dormitory and Kitchen Exemption (amount > \$150,000 per property)

**NET LOCAL ASSESSED VALUATION:** The sum of the modified assessed valuation minus the value of the blind, elderly and local optional exemptions.

**GROSS PROPERTY TAXES:** The sum of the net tax commitment plus the veteran's tax credits. The Department of Revenue's Municipal Services Division establishes the property tax rate using this figure.

**LESS VETERANS TAX CREDITS:** The sum of tax credits granted pursuant to RSA 72:28; 72:29-a 72:32 and RSA 72:35.

**NET TAX COMMITMENT:** The sum of the gross property taxes minus the sum of the veteran's credits. The amount a municipality must actually raise in taxes equals the sum of the amount appropriated by the municipal legislative body minus any revenues.

**ACTUAL TAX RATE:** The sum of the municipal, county, local and state school education tax rate. This tax rate does not include any village district or precinct tax rates.

**RESIDENTS TAX:** The sum of monies collected by a municipality for the Resident's Tax pursuant to RSA 72:1.

**COUNTY SUMMARY:** The total of each of the above listed columns for all ten counties in the state. The county tax rate listed is the average county tax rate and is calculated by taking the sum of the tax rates for all municipalities in a county and dividing by the number of municipalities.

**EDUCATIONAL & SPECIAL EXEMPTIONS REPORT:** A breakdown of the educational and special exemptions granted by municipalities. These are not optional.

**LOCAL OPTIONAL EXEMPTIONS REPORT:** A breakdown of what each municipality currently grants. These are optional, and must be adopted by the legislative body of the municipality.

For further explanation about any information contained in this report, please contact the Department of Revenue Administration, Municipal & Property Division at (603) 230-5950.

This document may be found on our web site at:

<http://www.revenue.nh.gov/mun-prop/property/index.htm>

## 2015 COUNTY SUMMARY

(PAGE 1 OF 4)

COUNTY	TOTAL LOCAL ASSESSED VALUATION - LAND						
	CURRENT USE	CONSERVATION RESTRICTION	DISCRETIONARY EASEMENT	DISCRETIONARY PRESERVATION EASEMENT	RSA 79-F FARM LAND	RESIDENTIAL LAND	COMMERCIAL INDUSTRIAL
BELKNAP	10,817,770	50,371	450,143	31,667	318	3,853,305,060	341,439,230
CARROLL	14,522,269	187,992	173,302	23,113	0	5,366,887,049	382,685,095
CHESHIRE	21,308,504	105,166	19,140	22,200	10	1,785,513,034	316,780,196
COOS	24,671,442	29,013	0	11,675	0	616,782,384	99,203,350
GRAFTON	33,691,130	125,966	4,097	37,625	0	3,417,227,222	676,101,364
HILLSBOROUGH	22,897,239	35,873	26,143	66,032	56,030	9,433,262,542	2,320,700,449
MERRIMACK	27,558,728	67,840	143,319	176,042	4,004	3,932,234,381	919,318,831
ROCKINGHAM	13,655,672	139,744	420,693	65,025	0	12,726,279,639	2,618,647,944
STRAFFORD	10,184,697	54,588	72,959	23,475	0	2,660,517,257	606,012,558
SULLIVAN	17,386,100	9,292	166,413	2,155	0	1,401,513,736	94,927,213
<b>STATE TOTALS</b>	<b>196,693,551</b>	<b>805,845</b>	<b>1,476,209</b>	<b>459,009</b>	<b>60,362</b>	<b>45,193,522,304</b>	<b>8,375,816,230</b>

## 2015 COUNTY SUMMARY

(PAGE 2 OF 4)

COUNTY	TOTAL LOCAL ASSESSED VALUATION - BUILDINGS				
	RESIDENTIAL	MFG HOUSING	COMMERCIAL INDUSTRIAL	DISCRETIONARY PRESERVATION EASEMENT	RSA 79-F FARM STRUCTURES
BELKNAP	4,662,870,363	115,721,866	771,625,834	125,159	103,500
CARROLL	5,571,791,421	112,817,370	665,768,315	346,954	0
CHESHIRE	3,539,037,595	85,111,730	862,542,163	225,500	18,964
COOS	1,417,445,301	55,615,727	326,213,598	72,101	0
GRAFTON	6,408,691,593	141,367,730	1,601,486,872	372,729	0
HILLSBOROUGH	19,688,627,548	160,479,400	6,498,714,414	453,432	371,208
MERRIMACK	7,170,978,567	170,246,553	2,121,053,003	809,350	139,572
ROCKINGHAM	19,207,567,481	386,226,300	5,292,616,447	936,501	0
STRAFFORD	5,165,228,597	218,531,900	1,419,025,994	162,394	0
SULLIVAN	2,452,052,146	66,476,900	352,932,548	218,037	0
<b>STATE TOTALS</b>	<b>75,284,290,612</b>	<b>1,512,595,476</b>	<b>19,911,979,188</b>	<b>3,722,157</b>	<b>633,244</b>

## 2015 COUNTY SUMMARY

(PAGE 3 OF 4)

COUNTY	TOTAL LOCAL ASSESSED VALUATION				MATURE WOOD TIMBER	GROSS VALUATION	EDUCATIONAL SPECIAL EXEMPTIONS	MODIFIED ASSESSED VALUATION
	PUBLIC UTILITIES							
	PUBLIC WATER	GAS/OIL	ELECTRIC	OTHER				
BELKNAP	5,329,144	22,761,800	124,018,675	0	6,332	9,908,657,232	1,471,320	9,907,185,912
CARROLL	4,040,063	0	154,930,801	0	0	12,274,173,744	642,400	12,273,531,344
CHESHIRE	286,400	2,062,400	312,670,275	0	0	6,925,703,277	6,299,545	6,919,403,732
COOS	586,735	205,843,300	314,769,472	22,500	0	3,061,266,598	690,990	3,060,575,608
GRAFTON	358,481	0	982,190,285	160,800	0	13,261,815,894	2,242,050	13,259,573,844
HILLSBOROUGH	158,208,600	216,269,600	842,909,144	0	0	39,343,077,654	6,219,085	39,336,858,569
MERRIMACK	12,394,200	87,280,800	650,737,368	176,400	0	15,093,318,958	29,522,031	15,063,796,927
ROCKINGHAM	63,367,790	232,320,239	3,265,997,807	127,832	1,000	43,808,370,114	213,634,527	43,594,735,587
STRAFFORD	706,400	52,229,000	193,452,216	15,800	0	10,326,217,835	1,907,600	10,324,310,235
SULLIVAN	0	0	157,513,412	0	0	4,543,197,952	2,299,820	4,540,898,132
<b>STATE TOTALS</b>	<b>245,277,813</b>	<b>818,767,139</b>	<b>6,999,189,455</b>	<b>503,332</b>	<b>7,332</b>	<b>158,545,799,258</b>	<b>264,929,368</b>	<b>158,280,869,890</b>



## 2015 COUNTY SUMMARY

(PAGE 4 OF 4)

COUNTY	EXEMPTIONS			NET VALUATION 2015	GROSS PROPERTY TAXES	LESS VETERANS CREDITS	NET TAX COMMITMENT	2015 ACTUAL TAX RATE	2015 RESIDENTS TAX
	BLIND	ELDERLY	LOCAL OPTIONAL EXEMPTIONS						
BELKNAP	685,100	23,025,750	2,757,225	9,880,717,837	190,714,342	1,938,933	188,775,409	19.11	0
CARROLL	620,000	16,047,250	1,729,050	12,255,135,044	161,226,920	1,642,685	159,584,235	13.02	0
CHESHIRE	564,000	26,231,540	4,376,605	6,888,231,587	192,239,944	1,301,450	190,938,494	27.72	0
COOS	344,300	8,600,240	273,350	3,051,357,718	73,054,561	405,175	72,649,386	23.81	0
GRAFTON	1,006,300	37,744,729	3,304,011	13,217,518,804	275,268,466	1,622,735	273,645,731	20.70	31,330
HILLSBOROUGH	12,273,150	372,426,844	38,503,421	38,913,655,154	948,071,723	7,262,067	940,809,656	24.18	0
MERRIMACK	4,498,982	85,008,483	6,452,926	14,967,836,536	374,119,775	2,710,692	371,409,083	24.81	0
ROCKINGHAM	3,990,400	323,298,373	29,483,808	43,237,963,006	876,047,562	6,776,143	869,271,419	20.10	0
STRAFFORD	3,397,900	101,769,954	10,779,570	10,208,362,811	278,562,552	2,570,410	275,992,142	27.04	15,000
SULLIVAN	362,000	11,440,566	7,036,697	4,522,058,869	113,384,487	859,877	112,524,610	24.88	0
<b>STATE TOTALS</b>	<b>27,742,132</b>	<b>1,005,593,729</b>	<b>104,696,663</b>	<b>157,142,837,366</b>	<b>3,482,690,332</b>	<b>27,090,167</b>	<b>3,455,600,165</b>	<b>21.99</b>	<b>46,330</b>

# BELKNAP

(PAGE 1 OF 4)

BELKNAP	TOTAL LOCAL ASSESSED VALUATION - LAND						
	CURRENT USE	CONSERVATION RESTRICTION	DISCRETIONARY EASEMENT	DISCRETIONARY PRESERVATION EASEMENT	RSA 79-F FARM LAND	RESIDENTIAL LAND	COMMERCIAL INDUSTRIAL
ALTON	1,332,702	8,229	0	10,600	0	878,645,200	29,063,700
BARNSTEAD	1,360,195	37,851	2,912	3,300	0	167,691,450	3,627,700
BELMONT	1,167,411	0	0	17,467	0	162,983,859	32,768,750
CENTER HARBOR	448,245	0	0	300	0	234,284,100	5,557,620
GILFORD	491,570	2,430	0	0	0	639,565,892	51,716,580
GILMANTON	2,009,785	1,861	0	0	0	183,081,500	1,798,200
LACONIA	232,198	0	0	0	0	444,744,913	73,559,042
MEREDITH	666,455	0	0	0	0	820,121,962	52,046,238
NEW HAMPTON	1,138,167	0	0	0	0	88,085,700	11,571,200
SANBORNTON	1,649,772	0	35,993	0	318	167,306,584	3,323,200
TILTON	321,270	0	411,238	0	0	66,793,900	76,407,000
<b>TOTALS</b>	<b>10,817,770</b>	<b>50,371</b>	<b>450,143</b>	<b>31,667</b>	<b>318</b>	<b>3,853,305,060</b>	<b>341,439,230</b>

# BELKNAP

(PAGE 2 OF 4)

BELKNAP	TOTAL LOCAL ASSESSED VALUATION - BUILDINGS				
	RESIDENTIAL	MFG HOUSING	COMMERCIAL INDUSTRIAL	DISCRETIONARY PRESERVATION EASEMENT	RSA 79-F FARM STRUCTURES
ALTON	579,478,200	10,310,000	33,162,800	50,500	0
BARNSTEAD	246,641,483	5,967,200	5,537,700	13,117	0
BELMONT	285,552,727	31,637,502	71,826,600	25,375	0
CENTER HARBOR	133,003,333	1,356,500	10,420,294	2,067	0
GILFORD	799,838,905	16,580,400	117,277,324	0	0
GILMANTON	249,063,800	948,100	5,237,700	0	0
LACONIA	1,102,889,398	20,892,264	217,805,426	0	0
MEREDITH	778,460,972	7,415,200	93,568,790	16,400	0
NEW HAMPTON	134,879,045	3,602,100	36,528,600	0	0
SANBORNTON	202,263,000	2,891,600	9,022,400	17,700	103,500
TILTON	150,799,500	14,121,000	171,238,200	0	0
<b>TOTALS</b>	<b>4,662,870,363</b>	<b>115,721,866</b>	<b>771,625,834</b>	<b>125,159</b>	<b>103,500</b>

# BELKNAP

(PAGE 3 OF 4)

BELKNAP	TOTAL LOCAL ASSESSED VALUATION				MATURE WOOD TIMBER	GROSS VALUATION	EDUCATIONAL SPECIAL EXEMPTIONS	MODIFIED ASSESSED VALUATION
	PUBLIC UTILITIES							
	PUBLIC WATER	GAS/OIL	ELECTRIC	OTHER				
ALTON	0	0	7,420,700	0	0	1,539,482,631	0	1,539,482,631
BARNSTEAD	3,845,929	0	5,244,800	0	0	439,973,637	202,500	439,771,137
BELMONT	463,835	1,625,300	8,331,175	0	0	596,400,001	0	596,400,001
CENTER HARBOR	0	0	1,681,000	0	0	386,753,459	749,400	386,004,059
GILFORD	370,280	436,000	8,048,600	0	0	1,634,327,981	216,720	1,634,111,261
GILMANTON	0	0	10,235,900	0	0	452,376,846	2,700	452,374,146
LACONIA	83,500	9,771,300	19,313,800	0	6,332	1,889,298,173	0	1,889,298,173
MEREDITH	0	0	8,340,500	0	0	1,760,636,517	0	1,760,636,517
NEW HAMPTON	0	0	35,760,300	0	0	311,565,112	150,000	311,415,112
SANBORNTON	0	45,000	3,810,300	0	0	390,469,367	0	390,469,367
TILTON	565,600	10,884,200	15,831,600	0	0	507,373,508	150,000	507,223,508
<b>TOTALS</b>	<b>5,329,144</b>	<b>22,761,800</b>	<b>124,018,675</b>	<b>0</b>	<b>6,332</b>	<b>9,908,657,232</b>	<b>1,471,320</b>	<b>9,907,185,912</b>

**BELKNAP**

(PAGE 4 OF 4)

BELKNAP	EXEMPTIONS			NET VALUATION 2015	GROSS PROPERTY TAXES	LESS VETERANS CREDITS	NET TAX COMMITMENT	2015 ACTUAL TAX RATE	2015 RESIDENTS TAX
	BLIND	ELDERLY	LOCAL OPTIONAL EXEMPTIONS						
ALTON	15,000	1,379,400	397,156	1,537,691,075	21,925,412	208,100	21,717,312	14.27	0
BARNSTEAD	15,000	1,352,500	0	438,403,637	11,881,023	174,900	11,706,123	27.15	0
BELMONT	90,000	4,767,500	294,240	591,248,261	16,688,850	225,500	16,463,350	28.27	0
CENTER HARBOR	15,000	110,000	0	385,879,059	5,544,688	41,933	5,502,755	14.38	0
GILFORD	45,000	2,837,300	0	1,631,228,961	29,291,490	250,500	29,040,990	17.97	0
GILMANTON	15,000	1,660,900	301,875	450,396,371	11,659,330	120,600	11,538,730	25.94	0
LACONIA	320,000	5,110,000	0	1,883,868,173	41,752,744	438,450	41,314,294	22.20	0
MEREDITH	134,800	1,267,500	1,174,170	1,758,060,047	26,702,329	210,750	26,491,579	15.20	0
NEW HAMPTON	15,000	1,114,850	0	310,285,262	5,558,979	56,500	5,502,479	18.19	0
SANBORNTON	0	475,000	251,584	389,742,783	9,347,623	108,700	9,238,923	24.01	0
TILTON	20,300	2,950,800	338,200	503,914,208	10,361,874	103,000	10,258,874	20.69	0
<b>TOTALS</b>	685,100	23,025,750	2,757,225	9,880,717,837	190,714,342	1,938,933	188,775,409	19.11	0

# CARROLL

(PAGE 1 OF 4)

CARROLL	TOTAL LOCAL ASSESSED VALUATION - LAND						
	CURRENT USE	CONSERVATION RESTRICTION	DISCRETIONARY EASEMENT	DISCRETIONARY PRESERVATION EASEMENT	RSA 79-F FARM LAND	RESIDENTIAL LAND	COMMERCIAL INDUSTRIAL
ALBANY	169,649	0	0	0	0	34,152,200	4,385,300
BARTLETT	450,202	0	0	0	0	177,184,500	33,211,400
BROOKFIELD	720,680	0	0	0	0	31,694,550	224,400
CHATHAM	248,266	0	0	0	0	16,171,400	0
CONWAY	1,914,000	3,100	0	0	0	297,443,800	161,609,600
EATON	768,730	0	0	0	0	45,167,610	1,712,570
EFFINGHAM	737,846	0	0	0	0	56,740,500	3,789,100
FREEDOM	770,518	0	0	300	0	244,550,500	4,792,700
HALE'S LOCATION	0	0	0	0	0	28,521,800	1,023,400
HART'S LOCATION	2,179	0	0	0	0	6,481,400	235,500
JACKSON	340,716	1,748	0	0	0	124,288,200	7,049,900
MADISON	1,149,322	0	0	0	0	195,602,700	6,837,500
MOULTONBOROUGH	601,956	74,777	0	20,400	0	1,544,966,975	37,781,025
OSSIPEE	1,259,554	0	0	0	0	236,727,000	42,372,600
SANDWICH	1,317,287	90,039	0	2,013	0	196,533,800	482,300
TAMWORTH	1,384,422	0	0	0	0	82,555,614	12,653,400
TUFTONBORO	826,115	0	0	0	0	575,434,300	10,903,800
WAKEFIELD	866,114	7,863	0	0	0	467,618,800	6,599,300
WOLFEBORO	994,713	10,465	173,302	400	0	1,005,051,400	47,021,300
<b>TOTALS</b>	<b>14,522,269</b>	<b>187,992</b>	<b>173,302</b>	<b>23,113</b>	<b>0</b>	<b>5,366,887,049</b>	<b>382,685,095</b>

# CARROLL

(PAGE 2 OF 4)

CARROLL	TOTAL LOCAL ASSESSED VALUATION - BUILDINGS				
	RESIDENTIAL	MFG HOUSING	COMMERCIAL INDUSTRIAL	DISCRETIONARY PRESERVATION EASEMENT	RSA 79-F FARM STRUCTURES
ALBANY	56,972,200	1,925,000	10,080,100	0	0
BARTLETT	654,264,500	2,043,100	57,707,200	0	0
BROOKFIELD	59,954,769	40,700	514,700	0	0
CHATHAM	29,739,100	586,100	317,300	0	0
CONWAY	646,775,100	14,228,400	247,849,330	0	0
EATON	54,716,210	56,370	3,471,860	0	0
EFFINGHAM	85,938,855	4,225,100	13,439,900	0	0
FREEDOM	214,600,621	20,947,700	8,088,700	65,579	0
HALE'S LOCATION	39,650,000	0	5,020,200	0	0
HART'S LOCATION	7,555,700	0	1,297,200	0	0
JACKSON	225,379,300	104,400	31,998,300	0	0
MADISON	232,586,006	2,614,600	15,714,000	0	0
MOULTONBOROUGH	1,050,265,475	13,805,100	56,989,525	77,464	0
OSSIPEE	277,364,700	15,969,100	52,793,600	0	0
SANDWICH	188,015,810	749,600	3,730,200	92,190	0
TAMWORTH	196,180,096	7,187,100	27,418,800	84,200	0
TUFTONBORO	346,614,473	7,757,200	15,144,700	2,727	0
WAKEFIELD	389,957,400	10,834,100	20,965,300	0	0
WOLFEBORO	815,261,106	9,743,700	93,227,400	24,794	0
<b>TOTALS</b>	<b>5,571,791,421</b>	<b>112,817,370</b>	<b>665,768,315</b>	<b>346,954</b>	<b>0</b>

# CARROLL

(PAGE 3 OF 4)

CARROLL	TOTAL LOCAL ASSESSED VALUATION				MATURE WOOD TIMBER	GROSS VALUATION	EDUCATIONAL SPECIAL EXEMPTIONS	MODIFIED ASSESSED VALUATION
	PUBLIC UTILITIES							
	PUBLIC WATER	GAS/OIL	ELECTRIC	OTHER				
ALBANY	78,900	0	1,182,500	0	0	108,945,849	0	108,945,849
BARTLETT	0	0	7,260,400	0	0	932,121,302	0	932,121,302
BROOKFIELD	0	0	1,360,400	0	0	94,510,199	0	94,510,199
CHATHAM	0	0	851,800	0	0	47,913,966	0	47,913,966
CONWAY	1,470,000	0	34,380,400	0	0	1,405,673,730	0	1,405,673,730
EATON	0	0	1,231,900	0	0	107,125,250	0	107,125,250
EFFINGHAM	0	0	6,083,900	0	0	170,955,201	0	170,955,201
FREEDOM	212,700	0	4,335,000	0	0	498,364,318	0	498,364,318
HALE'S LOCATION	0	0	199,200	0	0	74,414,600	0	74,414,600
HART'S LOCATION	0	0	363,700	0	0	15,935,679	0	15,935,679
JACKSON	0	0	2,055,600	0	0	391,218,164	0	391,218,164
MADISON	0	0	12,195,200	0	0	466,699,328	0	466,699,328
MOULTONBOROUGH	1,672,189	0	29,344,500	0	0	2,735,599,386	0	2,735,599,386
OSSIPEE	74,000	0	10,916,800	0	0	637,477,354	0	637,477,354
SANDWICH	0	0	7,479,100	0	0	398,492,339	0	398,492,339
TAMWORTH	269,974	0	13,788,501	0	0	341,522,107	268,700	341,253,407
TUFTONBORO	262,300	0	13,656,300	0	0	970,601,915	0	970,601,915
WAKEFIELD	0	0	8,076,800	0	0	904,925,677	73,700	904,851,977
WOLFEBORO	0	0	168,800	0	0	1,971,677,380	300,000	1,971,377,380
<b>TOTALS</b>	<b>4,040,063</b>	<b>0</b>	<b>154,930,801</b>	<b>0</b>	<b>0</b>	<b>12,274,173,744</b>	<b>642,400</b>	<b>12,273,531,344</b>



# CARROLL

(PAGE 4 OF 4)

CARROLL	EXEMPTIONS			NET VALUATION 2015	GROSS PROPERTY TAXES	LESS VETERANS CREDITS	NET TAX COMMITMENT	2015 ACTUAL TAX RATE	2015 RESIDENTS TAX
	BLIND	ELDERLY	LOCAL OPTIONAL EXEMPTIONS						
ALBANY	0	142,600	0	108,803,249	1,275,638	21,500	1,254,138	11.75	0
BARTLETT	0	529,100	0	931,592,202	8,869,602	53,200	8,816,402	9.54	0
BROOKFIELD	40,000	30,000	90,000	94,350,199	1,787,474	9,900	1,777,574	18.98	0
CHATHAM	0	0	0	47,913,966	939,423	16,000	923,423	19.65	0
CONWAY	125,000	2,966,200	419,700	1,402,162,830	26,675,511	279,500	26,396,011	19.09	0
EATON	0	0	0	107,125,250	1,170,176	16,000	1,154,176	10.95	0
EFFINGHAM	0	125,000	29,850	170,800,351	3,482,532	46,250	3,436,282	20.47	0
FREEDOM	15,000	350,000	20,000	497,979,318	6,015,726	30,800	5,984,926	12.10	0
HALE'S LOCATION	0	0	0	74,414,600	304,618	12,500	292,118	4.10	0
HART'S LOCATION	0	0	0	15,935,679	57,647	100	57,547	3.67	0
JACKSON	0	127,050	0	391,091,114	4,336,302	22,650	4,313,652	11.10	0
MADISON	0	348,000	0	466,351,328	7,669,826	85,415	7,584,411	16.51	0
MOULTONBOROUGH	125,000	1,239,700	100,000	2,734,134,686	24,555,771	169,505	24,386,266	9.01	0
OSSIPEE	30,000	2,855,100	0	634,592,254	11,604,270	172,500	11,431,770	18.33	0
SANDWICH	0	200,000	440,000	397,852,339	5,539,373	66,915	5,472,458	13.97	0
TAMWORTH	30,000	880,500	480,500	339,862,407	7,685,378	88,000	7,597,378	22.71	0
TUFTONBORO	90,000	321,800	0	970,190,115	10,044,504	95,000	9,949,504	10.39	0
WAKEFIELD	60,000	2,076,800	19,000	902,696,177	11,769,909	208,125	11,561,784	13.06	0
WOLFEBORO	105,000	3,855,400	130,000	1,967,286,980	27,443,240	248,825	27,194,415	13.95	0
<b>TOTALS</b>	620,000	16,047,250	1,729,050	12,255,135,044	161,226,920	1,642,685	159,584,235	13.02	0

# CHESHIRE

(PAGE 1 OF 4)

CHESHIRE	TOTAL LOCAL ASSESSED VALUATION - LAND						
	CURRENT USE	CONSERVATION RESTRICTION	DISCRETIONARY EASEMENT	DISCRETIONARY PRESERVATION EASEMENT	RSA 79-F FARM LAND	RESIDENTIAL LAND	COMMERCIAL INDUSTRIAL
ALSTEAD	1,041,058	22,790	0	0	0	49,987,700	738,900
CHESTERFIELD	865,600	4,000	18,900	0	0	188,131,900	12,813,900
DUBLIN	895,839	0	0	4,300	0	79,407,800	10,417,400
FITZWILLIAM	709,896	0	0	17,500	10	69,082,800	3,082,700
GILSUM	417,019	0	0	0	0	14,803,300	892,000
HARRISVILLE	537,246	3,798	0	0	0	86,986,500	1,062,900
HINSDALE	741,164	0	0	0	0	51,199,000	17,749,700
JAFFREY	1,019,000	0	0	100	0	92,036,976	13,361,824
KEENE	802,400	0	0	0	0	342,391,200	176,585,700
MARLBOROUGH	945,600	0	240	0	0	43,919,620	7,438,440
MARLOW	789,079	0	0	0	0	23,068,900	557,800
NELSON	562,100	38,163	0	0	0	60,233,752	185,200
RICHMOND	1,064,024	0	0	0	0	26,487,300	0
RINDGE	1,669,216	1,775	0	0	0	151,904,472	18,352,677
ROXBURY	257,255	0	0	0	0	5,172,300	212,800
STODDARD	793,620	0	0	0	0	118,582,740	536,000
SULLIVAN	496,410	5,882	0	0	0	13,637,900	267,200
SURRY	341,625	0	0	0	0	22,438,100	650,700
SWANZEY	1,825,278	0	0	0	0	110,763,474	21,337,655
TROY	355,653	0	0	0	0	21,707,600	1,481,300
WALPOLE	2,086,326	28,414	0	300	0	102,179,500	14,720,500
WESTMORELAND	1,731,549	0	0	0	0	46,666,100	5,781,500
WINCHESTER	1,361,547	344	0	0	0	64,724,100	8,553,400
<b>TOTALS</b>	<b>21,308,504</b>	<b>105,166</b>	<b>19,140</b>	<b>22,200</b>	<b>10</b>	<b>1,785,513,034</b>	<b>316,780,196</b>

# CHESHIRE

(PAGE 2 OF 4)

CHESHIRE	TOTAL LOCAL ASSESSED VALUATION - BUILDINGS				
	RESIDENTIAL	MFG HOUSING	COMMERCIAL INDUSTRIAL	DISCRETIONARY PRESERVATION EASEMENT	RSA 79-F FARM STRUCTURES
ALSTEAD	99,281,230	2,531,100	3,232,200	21,670	0
CHESTERFIELD	252,919,600	1,048,500	31,345,300	0	0
DUBLIN	122,717,670	369,400	13,167,800	12,598	0
FITZWILLIAM	125,795,892	8,484,400	11,628,500	50,344	18,964
GILSUM	37,526,792	866,300	3,058,800	0	0
HARRISVILLE	92,680,484	899,900	4,381,100	0	0
HINSDALE	122,297,283	17,005,900	34,467,166	0	0
JAFFREY	260,787,376	3,849,400	25,886,275	23,700	0
KEENE	794,085,600	6,029,800	479,079,700	0	0
MARLBOROUGH	112,467,340	1,119,300	17,131,280	69,840	0
MARLOW	34,533,930	1,296,570	2,776,490	0	0
NELSON	52,838,939	610,600	732,500	0	0
RICHMOND	62,136,500	1,526,900	284,500	0	0
RINDGE	284,073,916	3,158,000	66,958,892	0	0
ROXBURY	15,468,000	295,500	913,900	0	0
STODDARD	126,011,840	771,780	3,695,060	0	0
SULLIVAN	33,489,600	1,955,400	884,800	0	0
SURRY	50,548,400	616,000	1,310,200	0	0
SWANZEY	317,372,391	12,772,680	59,002,800	5,580	0
TROY	67,621,600	2,268,600	4,627,600	0	0
WALPOLE	229,530,432	1,966,300	50,886,700	41,768	0
WESTMORELAND	109,450,100	476,200	8,812,300	0	0
WINCHESTER	135,402,680	15,193,200	38,278,300	0	0
<b>TOTALS</b>	<b>3,539,037,595</b>	<b>85,111,730</b>	<b>862,542,163</b>	<b>225,500</b>	<b>18,964</b>

# CHESHIRE

(PAGE 3 OF 4)

CHESHIRE	TOTAL LOCAL ASSESSED VALUATION				MATURE WOOD TIMBER	GROSS VALUATION	EDUCATIONAL SPECIAL EXEMPTIONS	MODIFIED ASSESSED VALUATION
	PUBLIC UTILITIES							
	PUBLIC WATER	GAS/OIL	ELECTRIC	OTHER				
ALSTEAD	0	0	3,436,100	0	0	160,292,748	0	160,292,748
CHESTERFIELD	0	0	5,302,638	0	0	492,450,338	0	492,450,338
DUBLIN	0	0	4,008,800	0	0	231,001,607	300,000	230,701,607
FITZWILLIAM	0	0	34,146,200	0	0	253,017,206	235,100	252,782,106
GILSUM	0	0	2,304,300	0	0	59,868,511	0	59,868,511
HARRISVILLE	0	0	2,167,700	0	0	188,719,628	0	188,719,628
HINSDALE	0	0	107,601,800	0	0	351,062,013	0	351,062,013
JAFFREY	0	0	8,476,200	0	0	405,440,851	0	405,440,851
KEENE	0	2,062,400	47,725,900	0	0	1,848,762,700	9,100	1,848,753,600
MARLBOROUGH	0	0	2,667,940	0	0	185,759,600	529,440	185,230,160
MARLOW	0	0	1,359,450	0	0	64,382,219	0	64,382,219
NELSON	0	0	1,936,400	0	0	117,137,654	0	117,137,654
RICHMOND	0	0	3,145,200	0	0	94,644,424	0	94,644,424
RINDGE	0	0	8,496,247	0	0	534,615,195	4,915,861	529,699,334
ROXBURY	0	0	793,300	0	0	23,113,055	0	23,113,055
STODDARD	0	0	5,009,100	0	0	255,400,140	0	255,400,140
SULLIVAN	0	0	1,685,600	0	0	52,422,792	0	52,422,792
SURRY	0	0	1,686,200	0	0	77,591,225	0	77,591,225
SWANZEY	286,400	0	22,288,900	0	0	545,655,158	288,730	545,366,428
TROY	0	0	10,121,900	0	0	108,184,253	0	108,184,253
WALPOLE	0	0	19,598,900	0	0	421,039,140	0	421,039,140
WESTMORELAND	0	0	2,234,100	0	0	175,151,849	0	175,151,849
WINCHESTER	0	0	16,477,400	0	0	279,990,971	21,314	279,969,657
<b>TOTALS</b>	<b>286,400</b>	<b>2,062,400</b>	<b>312,670,275</b>	<b>0</b>	<b>0</b>	<b>6,925,703,277</b>	<b>6,299,545</b>	<b>6,919,403,732</b>

# CHESHIRE

(PAGE 4 OF 4)

CHESHIRE	EXEMPTIONS			NET VALUATION 2015	GROSS PROPERTY TAXES	LESS VETERANS CREDITS	NET TAX COMMITMENT	2015 ACTUAL TAX RATE	2015 RESIDENTS TAX
	BLIND	ELDERLY	LOCAL OPTIONAL EXEMPTIONS						
ALSTEAD	0	110,800	85,000	160,096,948	4,239,264	4,750	4,234,514	26.53	0
CHESTERFIELD	0	1,310,000	34,000	491,106,338	10,742,291	73,150	10,669,141	21.90	0
DUBLIN	15,000	40,000	7,425	230,639,182	6,101,355	33,900	6,067,455	26.50	0
FITZWILLIAM	15,000	1,897,900	417,300	250,451,906	6,609,668	98,750	6,510,918	26.71	0
GILSUM	0	210,000	0	59,658,511	1,585,974	3,400	1,582,574	26.68	0
HARRISVILLE	0	90,000	0	188,629,628	3,325,997	7,600	3,318,397	17.66	0
HINSDALE	0	721,000	165,000	350,176,013	8,809,965	62,550	8,747,415	25.89	0
JAFFREY	60,000	1,299,500	304,731	403,776,620	13,392,269	105,200	13,287,069	33.22	0
KEENE	264,000	3,926,600	774,325	1,843,788,675	63,327,766	237,800	63,089,966	34.41	0
MARLBOROUGH	30,000	221,760	12,190	184,966,210	5,230,630	57,400	5,173,230	28.31	0
MARLOW	0	94,230	0	64,287,989	1,641,935	12,800	1,629,135	25.59	0
NELSON	0	405,500	0	116,732,154	2,384,957	13,000	2,371,957	20.47	0
RICHMOND	0	105,000	0	94,539,424	2,672,990	9,100	2,663,890	28.35	0
RINDGE	0	10,205,082	2,173,310	517,320,942	14,407,689	162,000	14,245,689	27.89	0
ROXBURY	0	30,000	0	23,083,055	562,359	1,300	561,059	24.47	0
STODDARD	0	580,000	60,000	254,760,140	4,123,286	18,050	4,105,236	16.23	0
SULLIVAN	0	294,168	120,000	52,008,624	1,386,030	2,700	1,383,330	26.72	0
SURRY	0	0	21,674	77,569,551	1,920,943	25,200	1,895,743	24.82	0
SWANZEY	90,000	1,830,000	28,200	543,418,228	14,390,103	115,500	14,274,603	26.58	0
TROY	45,000	205,200	0	107,934,053	3,442,077	28,700	3,413,377	32.11	0
WALPOLE	15,000	633,700	0	420,390,440	9,669,950	102,300	9,567,650	23.11	0
WESTMORELAND	0	150,000	0	175,001,849	3,811,652	8,300	3,803,352	21.81	0
WINCHESTER	30,000	1,871,100	173,450	277,895,107	8,460,794	118,000	8,342,794	30.58	0
<b>TOTALS</b>	564,000	26,231,540	4,376,605	6,888,231,587	192,239,944	1,301,450	190,938,494	27.72	0

**COOS**  
(PAGE 1 OF 4)

COOS	TOTAL LOCAL ASSESSED VALUATION - LAND						
	CURRENT USE	CONSERVATION RESTRICTION	DISCRETIONARY EASEMENT	DISCRETIONARY PRESERVATION EASEMENT	RSA 79-F FARM LAND	RESIDENTIAL LAND	COMMERCIAL INDUSTRIAL
ATKINSON & GILMANTON	228,313	0	0	0	0	246,300	0
BEAN'S GRANT	0	0	0	0	0	0	0
BEAN'S PURCHASE	0	0	0	0	0	0	0
BERLIN	336,006	0	0	0	0	24,485,955	3,451,545
CAMBRIDGE	598,186	0	0	0	0	5,406,000	82,580
CARROLL	334,689	0	0	0	0	60,391,309	14,802,344
CHANDLER'S PURCHASE	0	0	0	0	0	0	31,200
CLARKSVILLE	1,287,955	0	0	0	0	12,552,400	283,200
COLEBROOK	1,808,194	0	0	0	0	33,648,500	6,130,446
COLUMBIA	1,460,078	0	0	1,100	0	15,877,200	840,000
CRAWFORD'S PURCHASE	0	0	0	0	0	45,800	141,600
CUTT'S GRANT	0	0	0	0	0	0	0
DALTON	651,107	0	0	0	0	25,668,700	1,670,800
DIX GRANT	221,699	0	0	0	0	80,000	0
DIXVILLE	526,096	0	0	0	0	556,700	897,600
DUMMER	844,216	0	0	0	0	10,103,400	70,500
ERROL	489,614	0	0	0	0	33,045,800	1,362,700
ERVING'S GRANT	50,944	0	0	0	0	0	0
GORHAM	256,400	0	0	0	0	33,424,765	26,252,435
GREEN'S GRANT	0	0	0	0	0	199,700	1,641,600
HADLEY'S PURCHASE	0	0	0	0	0	0	0
JEFFERSON	902,039	0	0	0	0	30,652,600	1,643,300
KILKENNY	0	0	0	0	0	0	0
LANCASTER	1,942,358	185	0	10,200	0	43,698,500	15,914,900
LOW & BURBANK GRANT	0	0	0	0	0	0	0
MARTIN'S LOCATION	0	0	0	0	0	0	0
MILAN	1,125,277	0	0	0	0	34,284,300	1,005,700
MILLSFIELD	576,102	0	0	0	0	3,870,000	245,800
NORTHUMBERLAND	989,820	24,228	0	0	0	17,245,300	1,816,800
ODELL	258,009	0	0	0	0	47,500	0
PINKHAM'S GRANT	0	0	0	0	0	0	158,000
PITTSBURG	4,031,184	0	0	0	0	96,044,500	6,054,400
RANDOLPH	121,474	4,600	0	300	0	22,066,000	399,800
SARGENT'S PURCHASE	0	0	0	0	0	0	1,561,200
SECOND COLLEGE GRANT	524,671	0	0	0	0	351,000	0
SHELBURNE	473,505	0	0	75	0	13,229,800	1,451,700
STARK	527,893	0	0	0	0	17,465,200	827,100
STEWARTSTOWN	1,277,692	0	0	0	0	25,361,155	806,800
STRATFORD	1,333,212	0	0	0	0	7,850,200	593,200
SUCCESS	542,497	0	0	0	0	7,747,900	0
THOM & MES PURCHASE	0	0	0	0	0	300	4,325,800
WENTWORTH LOCATION	190,826	0	0	0	0	3,043,700	46,500
WHITEFIELD	761,386	0	0	0	0	38,091,900	4,693,800
<b>TOTALS</b>	<b>24,671,442</b>	<b>29,013</b>	<b>0</b>	<b>11,675</b>	<b>0</b>	<b>616,782,384</b>	<b>99,203,350</b>

**COOS**  
(PAGE 2 OF 4)

COOS	TOTAL LOCAL ASSESSED VALUATION - BUILDINGS				
	RESIDENTIAL	MFG HOUSING	COMMERCIAL INDUSTRIAL	DISCRETIONARY PRESERVATION EASEMENT	RSA 79-F FARM STRUCTURES
ATKINSON & GILMANTON	223,300	0	0	0	0
BEAN'S GRANT	0	0	0	0	0
BEAN'S PURCHASE	0	0	0	0	0
BERLIN	188,461,795	1,077,800	36,322,305	0	0
CAMBRIDGE	2,299,190	47,700	108,960	0	0
CARROLL	195,394,317	1,698,547	45,323,847	0	0
CHANDLER'S PURCHASE	0	0	7,080	0	0
CLARKSVILLE	23,060,400	1,010,100	857,200	0	0
COLEBROOK	88,212,700	3,986,600	28,541,416	0	0
COLUMBIA	37,308,691	2,398,100	2,209,900	31,209	0
CRAWFORD'S PURCHASE	0	0	0	0	0
CUTT'S GRANT	0	0	0	0	0
DALTON	38,071,000	4,021,100	2,169,100	0	0
DIX GRANT	477,280	0	0	0	0
DIXVILLE	2,264,110	29,700	3,912,970	0	0
DUMMER	19,203,400	1,034,200	232,300	0	0
ERROL	33,549,030	1,205,020	3,999,060	0	0
ERVING'S GRANT	0	0	0	0	0
GORHAM	83,127,570	6,155,200	64,571,730	0	0
GREEN'S GRANT	17,150	0	1,185,150	0	0
HADLEY'S PURCHASE	0	0	0	0	0
JEFFERSON	73,446,600	3,621,200	11,503,000	0	0
KILKENNY	0	0	0	0	0
LANCASTER	140,294,440	3,662,300	47,142,100	23,460	0
LOW & BURBANK GRANT	0	0	0	0	0
MARTIN'S LOCATION	0	0	0	0	0
MILAN	57,291,000	4,408,400	5,011,600	0	0
MILLSFIELD	2,984,600	110,000	183,900	0	0
NORTHUMBERLAND	46,961,300	2,843,500	11,460,200	0	0
ODELL	1,813,720	0	0	0	0
PINKHAM'S GRANT	0	0	2,468,150	0	0
PITTSBURG	115,325,900	3,707,500	11,723,200	0	0
RANDOLPH	41,539,672	520,500	1,612,600	4,328	0
SARGENT'S PURCHASE	0	0	400,160	0	0
SECOND COLLEGE GRANT	313,060	0	0	0	0
SHELBURNE	24,793,696	626,800	9,057,300	13,104	0
STARK	29,574,400	1,780,400	1,286,200	0	0
STEWARTSTOWN	38,440,100	3,198,700	3,730,500	0	0
STRATFORD	25,509,300	2,086,300	3,701,300	0	0
SUCCESS	3,283,380	0	0	0	0
THOM & MES PURCHASE	0	0	889,620	0	0
WENTWORTH LOCATION	3,745,530	66,710	146,880	0	0
WHITEFIELD	100,458,670	6,319,350	26,455,870	0	0
<b>TOTALS</b>	<b>1,417,445,301</b>	<b>55,615,727</b>	<b>326,213,598</b>	<b>72,101</b>	<b>0</b>

**COOS**  
(PAGE 3 OF 4)

COOS	TOTAL LOCAL ASSESSED VALUATION				MATURE WOOD TIMBER	GROSS VALUATION	EDUCATIONAL SPECIAL EXEMPTIONS	MODIFIED ASSESSED VALUATION
	PUBLIC UTILITIES							
	PUBLIC WATER	GAS/OIL	ELECTRIC	OTHER				
ATKINSON & GILMANTON	0	0	0	0	0	697,913	0	697,913
BEAN'S GRANT	0	0	558	0	0	558	0	558
BEAN'S PURCHASE	0	0	0	0	0	0	0	0
BERLIN	0	18,750,200	126,858,000	0	0	399,743,606	690,990	399,052,616
CAMBRIDGE	0	0	179,228	0	0	8,721,844	0	8,721,844
CARROLL	586,735	0	2,674,269	0	0	321,206,057	0	321,206,057
CHANDLER'S PURCHASE	0	0	2,289	0	0	40,569	0	40,569
CLARKSVILLE	0	0	1,547,600	0	0	40,598,855	0	40,598,855
COLEBROOK	0	9,975,000	5,418,900	0	0	177,721,756	0	177,721,756
COLUMBIA	0	19,117,000	1,824,800	0	0	81,068,078	0	81,068,078
CRAWFORD'S PURCHASE	0	0	391	0	0	187,791	0	187,791
CUTT'S GRANT	0	0	0	0	0	0	0	0
DALTON	0	0	4,256,800	0	0	76,508,607	0	76,508,607
DIX GRANT	0	0	0	0	0	778,979	0	778,979
DIXVILLE	0	0	96,055	0	0	8,283,231	0	8,283,231
DUMMER	0	10,001,900	33,659,100	0	0	75,149,016	0	75,149,016
ERROL	0	0	12,391,800	0	0	86,043,024	0	86,043,024
ERVING'S GRANT	0	0	0	0	0	50,944	0	50,944
GORHAM	0	17,235,100	45,871,300	0	0	276,894,500	0	276,894,500
GREEN'S GRANT	0	0	71,772	0	0	3,115,372	0	3,115,372
HADLEY'S PURCHASE	0	0	0	0	0	0	0	0
JEFFERSON	0	3,719,600	1,903,900	0	0	127,392,239	0	127,392,239
KILKENNY	0	0	293,642	0	0	293,642	0	293,642
LANCASTER	0	6,283,000	9,715,700	0	0	268,687,143	0	268,687,143
LOW & BURBANK GRANT	0	0	0	0	0	0	0	0
MARTIN'S LOCATION	0	0	41,660	0	0	41,660	0	41,660
MILAN	0	18,841,400	4,375,500	0	0	126,343,177	0	126,343,177
MILLSFIELD	0	0	50,072	0	0	8,020,474	0	8,020,474
NORTHUMBERLAND	0	14,863,500	14,880,400	0	0	111,085,048	0	111,085,048
ODELL	0	0	0	0	0	2,119,229	0	2,119,229
PINKHAM'S GRANT	0	0	139,871	0	0	2,766,021	0	2,766,021
PITTSBURG	0	2,394,300	10,162,600	0	0	249,443,584	0	249,443,584
RANDOLPH	0	2,456,800	2,218,600	0	0	70,944,674	0	70,944,674
SARGENT'S PURCHASE	0	0	0	0	0	1,961,360	0	1,961,360
SECOND COLLEGE GRANT	0	0	0	0	0	1,188,731	0	1,188,731
SHELBURNE	0	24,436,000	5,092,700	0	0	79,174,680	0	79,174,680
STARK	0	16,910,000	1,815,100	0	0	70,186,293	0	70,186,293
STEWARTSTOWN	0	12,978,400	4,709,700	22,500	0	90,525,547	0	90,525,547
STRATFORD	0	27,881,100	3,448,800	0	0	72,403,412	0	72,403,412
SUCCESS	0	0	24,611	0	0	11,598,388	0	11,598,388
THOM & MES PURCHASE	0	0	825	0	0	5,216,545	0	5,216,545
WENTWORTH LOCATION	0	0	100,929	0	0	7,341,075	0	7,341,075
WHITEFIELD	0	0	20,942,000	0	0	197,722,976	0	197,722,976
<b>TOTALS</b>	<b>586,735</b>	<b>205,843,300</b>	<b>314,769,472</b>	<b>22,500</b>	<b>0</b>	<b>3,061,266,598</b>	<b>690,990</b>	<b>3,060,575,608</b>



**COOS**  
(PAGE 4 OF 4)

COOS	EXEMPTIONS			NET VALUATION 2015	GROSS PROPERTY TAXES	LESS VETERANS CREDITS	NET TAX COMMITMENT	2015 ACTUAL TAX RATE	2015 RESIDENTS TAX
	BLIND	ELDERLY	LOCAL OPTIONAL EXEMPTIONS						
ATKINSON & GILMANTON	0	0	0	697,913	0	0	0	0.00	0
BEAN'S GRANT	0	0	0	558	0	0	0	0.00	0
BEAN'S PURCHASE	0	0	0	0	0	0	0	0.00	0
BERLIN	59,300	2,191,800	0	396,801,516	15,125,475	85,825	15,039,650	39.19	0
CAMBRIDGE	0	0	0	8,721,844	0	0	0	0.00	0
CARROLL	0	647,500	3,900	320,554,657	6,092,492	30,500	6,061,992	19.03	0
CHANDLER'S PURCHASE	0	0	0	40,569	0	0	0	0.00	0
CLARKSVILLE	0	20,000	0	40,578,855	666,385	8,450	657,935	16.52	0
COLEBROOK	60,000	207,500	10,000	177,444,256	5,089,112	22,700	5,066,412	28.89	0
COLUMBIA	0	87,800	15,000	80,965,278	1,560,682	7,600	1,553,082	19.92	0
CRAWFORD'S PURCHASE	0	0	0	187,791	0	0	0	0.00	0
CUTT'S GRANT	0	0	0	0	0	0	0	0.00	0
DALTON	0	178,200	0	76,330,407	1,889,136	36,600	1,852,536	24.89	0
DIX GRANT	0	0	0	778,979	0	0	0	0.00	0
DIXVILLE	0	0	0	8,283,231	100,340	0	100,340	12.14	0
DUMMER	0	460,000	3,000	74,686,016	1,058,018	6,950	1,051,068	15.54	0
ERROL	0	0	0	86,043,024	1,013,948	4,000	1,009,948	12.15	0
ERVING'S GRANT	0	0	0	50,944	0	0	0	0.00	0
GORHAM	60,000	1,485,300	32,300	275,316,900	7,922,668	25,100	7,897,568	29.40	0
GREEN'S GRANT	0	0	0	3,115,372	26,566	0	26,566	8.58	0
HADLEY'S PURCHASE	0	0	0	0	0	0	0	0.00	0
JEFFERSON	0	612,500	0	126,779,739	2,569,794	5,100	2,564,694	20.37	0
KILKENNY	0	0	0	293,642	0	0	0	0.00	0
LANCASTER	0	441,200	122,150	268,123,793	7,333,445	27,500	7,305,945	27.49	0
LOW & BURBANK GRANT	0	0	0	0	0	0	0	0.00	0
MARTIN'S LOCATION	0	0	0	41,660	0	0	0	0.00	0
MILAN	15,000	700,000	0	125,628,177	2,441,536	9,100	2,432,436	19.88	0
MILLSFIELD	0	0	0	8,020,474	103,110	0	103,110	12.87	0
NORTHUMBERLAND	90,000	257,800	0	110,737,248	3,771,280	14,200	3,757,080	34.69	0
ODELL	0	0	0	2,119,229	16,720	0	16,720	7.89	0
PINKHAM'S GRANT	0	0	0	2,766,021	29,025	0	29,025	10.68	0
PITTSBURG	0	90,000	0	249,353,584	4,033,574	12,100	4,021,474	16.30	0
RANDOLPH	15,000	50,000	39,000	70,840,674	1,026,495	2,900	1,023,595	14.64	0
SARGENT'S PURCHASE	0	0	0	1,961,360	0	0	0	0.00	0
SECOND COLLEGE GRANT	0	0	0	1,188,731	0	0	0	0.00	0
SHELBURNE	0	100,000	48,000	79,026,680	1,158,300	4,200	1,154,100	15.58	0
STARK	15,000	55,000	0	70,116,293	1,152,793	8,250	1,144,543	17.01	0
STEWARTSTOWN	0	85,000	0	90,440,547	2,104,233	18,350	2,085,883	23.73	0
STRATFORD	30,000	287,900	0	72,085,512	1,676,924	6,250	1,670,674	24.28	0
SUCCESS	0	0	0	11,598,388	57,356	0	57,356	4.95	0
THOM & MES PURCHASE	0	0	0	5,216,545	23,316	0	23,316	4.47	0
WENTWORTH LOCATION	0	0	0	7,341,075	43,894	0	43,894	6.01	0
WHITEFIELD	0	642,740	0	197,080,236	4,967,944	69,500	4,898,444	25.45	0
<b>TOTALS</b>	<b>344,300</b>	<b>8,600,240</b>	<b>273,350</b>	<b>3,051,357,718</b>	<b>73,054,561</b>	<b>405,175</b>	<b>72,649,386</b>	<b>23.81</b>	<b>0</b>

# GRAFTON

(PAGE 1 OF 4)

GRAFTON	TOTAL LOCAL ASSESSED VALUATION - LAND						
	CURRENT USE	CONSERVATION RESTRICTION	DISCRETIONARY EASEMENT	DISCRETIONARY PRESERVATION EASEMENT	RSA 79-F FARM LAND	RESIDENTIAL LAND	COMMERCIAL INDUSTRIAL
ALEXANDRIA	1,213,091	0	0	0	0	68,294,500	1,396,200
ASHLAND	178,845	0	0	0	0	69,181,450	11,962,250
BATH	2,946,901	0	0	0	0	33,697,300	1,087,100
BENTON	346,331	0	0	0	0	8,523,200	0
BETHLEHEM	1,075,493	0	0	0	0	46,235,500	4,662,000
BRIDGEWATER	497,900	0	0	0	0	149,240,800	5,225,500
BRISTOL	384,689	0	0	0	0	122,047,100	12,603,440
CAMPTON	861,907	0	0	0	0	107,692,700	8,054,000
CANAAN	1,454,738	0	0	0	0	111,067,250	6,911,800
DORCHESTER	961,982	1,578	0	0	0	14,199,000	0
EASTON	249,506	0	0	0	0	26,275,100	192,500
ELLSWORTH	60,039	0	0	0	0	5,319,100	0
ENFIELD	810,807	0	0	0	0	206,388,800	15,924,800
FRANCONIA	520,306	0	0	0	0	91,298,200	7,604,400
GRAFTON	1,174,518	0	0	0	0	42,049,300	476,700
GROTON	769,104	30,074	0	0	0	25,651,200	39,500
HANOVER	915,100	3,200	0	4,700	0	510,487,600	105,251,400
HAVERHILL	3,078,738	3,432	0	3,500	0	54,895,600	12,599,400
HEBRON	147,551	627	0	0	0	145,019,200	1,372,100
HOLDERNESS	603,914	17,286	0	0	0	371,257,090	27,191,609
LANDAFF	801,854	0	0	0	0	15,584,700	239,000
LEBANON	782,640	0	0	0	0	283,720,032	291,805,710
LINCOLN	51,500	0	0	0	0	156,177,550	31,349,150
LISBON	1,144,148	0	0	0	0	23,997,400	4,119,900
LITTLETON	1,056,120	0	0	0	0	70,096,090	50,325,810
LIVERMORE	0	0	0	0	0	103,900	0
LYMAN	1,055,298	0	0	0	0	14,769,700	230,800
LYME	2,031,400	10,400	0	28,700	0	116,858,900	5,807,800
MONROE	670,731	0	0	0	0	20,224,100	671,200
ORANGE	455,002	0	0	0	0	9,231,500	215,300
ORFORD	1,491,137	25,274	0	0	0	37,513,700	2,727,400
PIERMONT	1,538,289	13,539	0	0	0	33,669,200	459,600
PLYMOUTH	796,402	0	0	200	0	55,812,660	38,797,795
RUMNEY	866,687	19,327	0	525	0	51,290,400	4,144,500
SUGAR HILL	502,034	1,229	4,097	0	0	53,376,900	1,146,500
THORNTON	565,237	0	0	0	0	111,692,100	2,078,500
WARREN	438,346	0	0	0	0	23,105,200	492,500
WATERVILLE VALLEY	10,378	0	0	0	0	58,362,700	6,791,700
WENTWORTH	1,064,958	0	0	0	0	26,819,000	1,358,500
WOODSTOCK	117,509	0	0	0	0	46,001,500	10,785,000
<b>TOTALS</b>	<b>33,691,130</b>	<b>125,966</b>	<b>4,097</b>	<b>37,625</b>	<b>0</b>	<b>3,417,227,222</b>	<b>676,101,364</b>

# GRAFTON

(PAGE 2 OF 4)

GRAFTON	TOTAL LOCAL ASSESSED VALUATION - BUILDINGS				
	RESIDENTIAL	MFG HOUSING	COMMERCIAL INDUSTRIAL	DISCRETIONARY PRESERVATION EASEMENT	RSA 79-F FARM STRUCTURES
ALEXANDRIA	109,981,500	4,006,200	2,642,900	0	0
ASHLAND	122,566,300	3,060,400	24,811,550	0	0
BATH	67,419,000	1,315,400	1,724,500	0	0
BENTON	14,527,900	1,074,500	14,800	0	0
BETHLEHEM	134,050,000	4,015,300	26,741,723	0	0
BRIDGEWATER	164,172,100	2,811,400	8,803,200	0	0
BRISTOL	269,173,900	13,288,800	31,957,200	0	0
CAMPTON	225,078,201	8,296,500	21,514,601	0	0
CANAAN	147,027,464	15,000,300	37,776,300	0	0
DORCHESTER	20,518,600	1,365,900	741,300	0	0
EASTON	34,571,198	0	472,200	2,802	0
ELLSWORTH	7,806,900	56,500	234,800	0	0
ENFIELD	273,112,500	4,703,300	21,035,500	0	0
FRANCONIA	159,018,938	1,237,600	25,413,300	0	0
GRAFTON	62,243,550	4,961,300	1,536,100	10,850	0
GROTON	37,316,900	3,124,500	474,100	0	0
HANOVER	928,824,900	0	428,124,200	36,600	0
HAVERHILL	195,142,339	16,034,300	49,621,500	85,071	0
HEBRON	109,578,273	296,200	3,215,400	0	0
HOLDERNESS	240,530,800	4,296,900	29,150,786	0	0
LANDAFF	31,750,777	878,700	502,200	0	0
LEBANON	745,509,749	5,303,800	475,516,143	0	0
LINCOLN	483,920,150	2,482,500	84,007,814	0	0
LISBON	53,689,422	3,335,200	17,052,800	17,578	0
LITTLETON	240,480,580	10,646,900	119,274,420	0	0
LIVERMORE	30,200	0	0	0	0
LYMAN	38,674,600	1,378,000	1,285,100	0	0
LYME	190,007,000	966,400	12,536,800	92,800	0
MONROE	45,829,700	1,605,900	5,020,500	0	0
ORANGE	18,934,500	1,206,400	438,500	0	0
ORFORD	81,821,837	2,245,500	7,062,400	60,663	0
PIERMONT	58,610,800	1,125,000	1,419,400	0	0
PLYMOUTH	202,661,130	5,396,200	99,255,765	17,200	0
RUMNEY	88,787,535	3,613,200	10,151,800	24,465	0
SUGAR HILL	82,742,000	159,700	3,820,500	24,700	0
THORNTON	235,263,100	2,381,000	5,630,300	0	0
WARREN	40,969,600	3,045,000	2,827,600	0	0
WATERVILLE VALLEY	251,164,500	0	16,693,900	0	0
WENTWORTH	53,191,000	2,540,800	5,524,100	0	0
WOODSTOCK	141,992,150	4,112,230	17,460,870	0	0
<b>TOTALS</b>	<b>6,408,691,593</b>	<b>141,367,730</b>	<b>1,601,486,872</b>	<b>372,729</b>	<b>0</b>

# GRAFTON

(PAGE 3 OF 4)

GRAFTON	TOTAL LOCAL ASSESSED VALUATION				MATURE WOOD TIMBER	GROSS VALUATION	EDUCATIONAL SPECIAL EXEMPTIONS	MODIFIED ASSESSED VALUATION
	PUBLIC UTILITIES							
	PUBLIC WATER	GAS/OIL	ELECTRIC	OTHER				
ALEXANDRIA	0	0	18,125,000	0	0	205,659,391	0	205,659,391
ASHLAND	0	0	5,059,356	0	0	236,820,151	593,050	236,227,101
BATH	0	0	17,917,900	0	0	126,108,101	0	126,108,101
BENTON	0	0	914,600	0	0	25,401,331	0	25,401,331
BETHLEHEM	128,981	0	5,826,732	160,800	0	222,896,529	150,000	222,746,529
BRIDGEWATER	0	0	9,081,000	0	0	339,831,900	0	339,831,900
BRISTOL	0	0	21,909,700	0	0	471,364,829	0	471,364,829
CAMPTON	32,600	0	10,767,600	0	0	382,298,109	0	382,298,109
CANAAN	0	0	7,804,600	0	0	327,042,452	150,000	326,892,452
DORCHESTER	0	0	735,300	0	0	38,523,660	0	38,523,660
EASTON	0	0	900,000	0	0	62,663,306	0	62,663,306
ELLSWORTH	0	0	467,100	0	0	13,944,439	139,300	13,805,139
ENFIELD	0	0	3,733,600	0	0	525,709,307	0	525,709,307
FRANCONIA	0	0	3,605,100	0	0	288,697,844	0	288,697,844
GRAFTON	0	0	3,785,100	0	0	116,237,418	0	116,237,418
GROTON	0	0	10,774,800	0	0	78,180,178	0	78,180,178
HANOVER	0	0	11,805,300	0	0	1,985,453,000	160,000	1,985,293,000
HAVERHILL	0	0	25,824,800	0	0	357,288,680	0	357,288,680
HEBRON	0	0	4,307,400	0	0	263,936,751	0	263,936,751
HOLDERNESS	0	0	15,894,553	0	0	688,942,938	600,000	688,342,938
LANDAFF	0	0	1,784,500	0	0	51,541,731	0	51,541,731
LEBANON	0	0	83,290,800	0	0	1,885,928,874	274,700	1,885,654,174
LINCOLN	0	0	23,773,100	0	0	781,761,764	0	781,761,764
LISBON	0	0	4,099,900	0	0	107,456,348	0	107,456,348
LITTLETON	0	0	267,920,300	0	0	759,800,220	0	759,800,220
LIVERMORE	0	0	0	0	0	134,100	0	134,100
LYMAN	0	0	1,111,200	0	0	58,504,698	0	58,504,698
LYME	0	0	5,514,600	0	0	333,854,800	0	333,854,800
MONROE	0	0	343,259,500	0	0	417,281,631	0	417,281,631
ORANGE	0	0	919,100	0	0	31,400,302	0	31,400,302
ORFORD	0	0	2,189,700	0	0	135,137,611	0	135,137,611
PIERMONT	0	0	1,518,100	0	0	98,353,928	0	98,353,928
PLYMOUTH	0	0	17,414,300	0	0	420,151,652	0	420,151,652
RUMNEY	0	0	13,082,800	0	0	171,981,239	0	171,981,239
SUGAR HILL	0	0	3,314,500	0	0	145,092,160	0	145,092,160
THORNTON	196,900	0	7,023,300	0	0	364,830,437	25,000	364,805,437
WARREN	0	0	15,806,200	0	0	86,684,446	0	86,684,446
WATERVILLE VALLEY	0	0	1,454,300	0	0	334,477,478	150,000	334,327,478
WENTWORTH	0	0	5,482,700	0	0	95,981,058	0	95,981,058
WOODSTOCK	0	0	3,991,844	0	0	224,461,103	0	224,461,103
<b>TOTALS</b>	<b>358,481</b>	<b>0</b>	<b>982,190,285</b>	<b>160,800</b>	<b>0</b>	<b>13,261,815,894</b>	<b>2,242,050</b>	<b>13,259,573,844</b>

# GRAFTON

(PAGE 4 OF 4)

GRAFTON	EXEMPTIONS			NET VALUATION 2015	GROSS PROPERTY TAXES	LESS VETERANS CREDITS	NET TAX COMMITMENT	2015 ACTUAL TAX RATE	2015 RESIDENTS TAX
	BLIND	ELDERLY	LOCAL OPTIONAL EXEMPTIONS						
ALEXANDRIA	45,000	1,012,500	105,000	204,496,891	4,252,384	36,890	4,215,494	21.00	0
ASHLAND	75,000	355,000	0	235,797,101	5,876,166	28,100	5,848,066	24.97	0
BATH	0	10,000	0	126,098,101	2,332,837	13,400	2,319,437	18.80	6,230
BENTON	0	5,000	5,000	25,391,331	446,824	2,050	444,774	17.68	0
BETHLEHEM	0	1,464,700	25,000	221,256,829	6,537,130	103,500	6,433,630	29.62	0
BRIDGEWATER	0	190,000	0	339,641,900	3,281,558	5,250	3,276,308	9.73	0
BRISTOL	60,000	730,500	143,100	470,431,229	9,417,417	108,600	9,308,817	20.13	0
CAMPTON	45,000	2,770,700	318,000	379,164,409	8,660,089	102,750	8,557,339	22.91	0
CANAAN	0	3,085,579	1,114,050	322,692,823	9,747,854	52,200	9,695,654	30.27	0
DORCHESTER	0	23,000	0	38,500,660	716,709	8,800	707,909	18.66	0
EASTON	0	20,000	0	62,643,306	693,663	2,950	690,713	11.11	0
ELLSWORTH	0	0	0	13,805,139	279,767	200	279,567	20.35	0
ENFIELD	15,000	1,294,300	550,000	523,850,007	13,128,937	59,800	13,069,137	25.08	0
FRANCONIA	0	120,000	153,887	288,423,957	4,710,289	19,500	4,690,789	16.36	0
GRAFTON	0	157,500	50,000	116,029,918	3,143,752	48,250	3,095,502	27.17	0
GROTON	0	280,000	0	77,900,178	851,246	17,750	833,496	11.24	0
HANOVER	90,000	1,350,000	165,000	1,983,688,000	38,354,732	84,000	38,270,732	19.35	0
HAVERHILL	30,000	970,200	0	356,288,480	10,441,199	151,000	10,290,199	29.47	25,100
HEBRON	0	0	0	263,936,751	2,090,255	5,050	2,085,205	7.96	0
HOLDERNESS	30,000	76,400	173,574	688,062,964	9,714,771	45,500	9,669,271	14.18	0
LANDAFF	0	20,000	0	51,521,731	975,288	5,800	969,488	19.01	0
LEBANON	138,800	9,513,500	0	1,876,001,874	51,585,686	59,800	51,525,886	27.61	0
LINCOLN	15,000	2,344,200	75,000	779,327,564	10,681,128	41,500	10,639,628	13.78	0
LISBON	15,000	609,700	0	106,831,648	3,053,435	18,800	3,034,635	28.68	0
LITTLETON	105,000	4,155,000	0	755,540,220	16,927,963	162,400	16,765,563	23.32	0
LIVERMORE	0	0	0	134,100	0	0	0	0.00	0
LYMAN	0	110,000	0	58,394,698	1,120,152	12,700	1,107,452	19.23	0
LYME	202,500	2,873,000	270,000	330,509,300	8,126,933	41,500	8,085,433	24.63	0
MONROE	0	120,000	0	417,161,631	3,550,987	7,900	3,543,087	10.52	0
ORANGE	0	25,000	0	31,375,302	638,479	3,000	635,479	20.43	0
ORFORD	0	45,000	5,000	135,087,611	4,366,137	33,000	4,333,137	32.36	0
PIERMONT	0	330,000	0	98,023,928	2,343,385	17,900	2,325,485	23.94	0
PLYMOUTH	35,000	1,237,400	2,700	418,876,552	10,194,679	84,000	10,110,679	24.44	0
RUMNEY	30,000	325,000	17,000	171,609,239	4,050,693	57,045	3,993,648	23.81	0
SUGAR HILL	0	20,000	0	145,072,160	3,086,268	13,900	3,072,368	21.33	0
THORNTON	15,000	744,300	131,700	363,914,437	6,931,994	75,300	6,856,694	19.10	0
WARREN	0	260,000	0	86,424,446	1,935,230	25,200	1,910,030	22.80	0
WATERVILLE VALLEY	0	0	0	334,327,478	4,810,550	8,000	4,802,550	14.40	0
WENTWORTH	15,000	50,000	0	95,916,058	1,993,268	10,700	1,982,568	20.91	0
WOODSTOCK	45,000	1,047,250	0	223,368,853	4,218,632	48,750	4,169,882	18.93	0
<b>TOTALS</b>	<b>1,006,300</b>	<b>37,744,729</b>	<b>3,304,011</b>	<b>13,217,518,804</b>	<b>275,268,466</b>	<b>1,622,735</b>	<b>273,645,731</b>	<b>20.70</b>	<b>31,330</b>

# HILLSBOROUGH

(PAGE 1 OF 4)

HILLSBOROUGH	TOTAL LOCAL ASSESSED VALUATION - LAND						
	CURRENT USE	CONSERVATION RESTRICTION	DISCRETIONARY EASEMENT	DISCRETIONARY PRESERVATION EASEMENT	RSA 79-F FARM LAND	RESIDENTIAL LAND	COMMERCIAL INDUSTRIAL
AMHERST	779,400	20,400	0	0	0	507,985,350	66,860,850
ANTRIM	873,099	0	0	0	39,800	70,093,185	3,152,600
BEDFORD	352,262	81	0	0	0	747,643,240	154,288,550
BENNINGTON	329,217	0	0	0	0	20,959,400	2,388,300
BROOKLINE	437,223	1,073	2,685	0	0	171,575,600	6,280,800
DEERING	1,228,818	1,792	0	0	0	71,086,125	914,800
FRANCESTOWN	1,160,377	840	0	0	0	58,549,304	2,049,200
GOFFSTOWN	802,100	0	100	0	0	442,486,800	61,993,500
GREENFIELD	837,938	8,494	0	0	0	43,135,800	1,553,900
GREENVILLE	279,453	0	0	0	0	21,088,000	4,107,500
HANCOCK	967,522	0	0	0	0	83,262,900	1,017,700
HILLSBOROUGH	1,282,718	0	0	0	0	122,930,595	21,872,890
HOLLIS	935,862	0	0	0	0	417,468,200	15,785,600
HUDSON	378,523	0	10,094	0	0	650,726,052	170,295,365
LITCHFIELD	367,288	0	0	0	0	309,708,900	10,429,800
LYNDEBOROUGH	1,118,160	0	0	34,810	130	57,128,230	2,913,600
MANCHESTER	93,600	0	0	0	0	1,491,638,252	606,912,800
MASON	800,097	0	0	0	0	51,038,200	0
MERRIMACK	354,622	0	0	300	0	916,688,000	167,260,600
MILFORD	608,909	0	0	6,500	7,800	259,629,915	64,922,885
MONT VERNON	472,694	0	151	0	0	85,710,800	1,065,100
NASHUA	94,826	0	0	1,200	0	1,416,749,336	844,764,669
NEW BOSTON	1,238,330	0	0	5,087	0	196,144,854	7,431,700
NEW IPSWICH	1,219,016	0	2,453	0	0	96,147,100	4,990,300
PELHAM	394,041	0	0	0	0	552,246,780	40,601,420
PETERBOROUGH	1,117,010	0	10,660	10,535	0	112,073,950	27,338,720
SHARON	705,404	0	0	0	0	14,051,200	247,000
TEMPLE	717,101	3,193	0	100	8,300	41,901,800	1,623,700
WEARE	1,455,893	0	0	7,500	0	268,219,600	12,074,100
WILTON	1,286,764	0	0	0	0	125,982,474	15,562,500
WINDSOR	208,972	0	0	0	0	9,212,600	0
<b>TOTALS</b>	<b>22,897,239</b>	<b>35,873</b>	<b>26,143</b>	<b>66,032</b>	<b>56,030</b>	<b>9,433,262,542</b>	<b>2,320,700,449</b>

# HILLSBOROUGH

(PAGE 2 OF 4)

HILLSBOROUGH	TOTAL LOCAL ASSESSED VALUATION - BUILDINGS				
	RESIDENTIAL	MFG HOUSING	COMMERCIAL INDUSTRIAL	DISCRETIONARY PRESERVATION EASEMENT	RSA 79-F FARM STRUCTURES
AMHERST	834,803,205	2,936,400	134,350,925	0	0
ANTRIM	127,914,930	1,165,340	11,252,880	0	28,040
BEDFORD	1,803,144,700	144,300	496,495,350	0	0
BENNINGTON	64,092,200	1,443,600	10,989,000	0	0
BROOKLINE	308,390,500	995,800	14,927,000	0	0
DEERING	87,663,741	4,023,000	3,189,600	0	0
FRANCESTOWN	118,657,300	519,700	6,957,300	0	0
GOFFSTOWN	708,498,900	15,276,200	92,879,700	68,000	0
GREENFIELD	81,484,300	1,446,800	5,691,500	0	0
GREENVILLE	43,216,200	9,215,000	16,071,600	0	0
HANCOCK	148,080,400	421,900	4,650,800	0	0
HILLSBOROUGH	262,439,231	5,508,300	59,773,300	47,069	0
HOLLIS	706,622,400	4,559,000	41,459,600	10,100	0
HUDSON	1,340,512,891	7,147,900	343,642,399	0	0
LITCHFIELD	493,380,100	4,272,900	23,260,300	0	0
LYNDEBOROUGH	98,121,500	1,165,800	2,670,500	117,550	60,500
MANCHESTER	3,846,446,522	2,456,000	2,436,251,306	0	0
MASON	107,891,100	700,800	1,524,900	0	0
MERRIMACK	1,309,603,810	7,522,100	507,837,000	5,300	0
MILFORD	753,320,645	14,678,500	185,712,855	28,200	183,900
MONT VERNON	161,095,830	1,508,960	1,559,860	0	0
NASHUA	3,793,921,900	45,890,000	1,835,856,194	10,650	0
NEW BOSTON	329,730,949	2,412,400	14,646,500	25,951	0
NEW IPSWICH	242,223,900	4,442,500	17,717,400	0	0
PELHAM	753,891,293	369,500	56,628,807	0	0
PETERBOROUGH	372,377,827	440,900	107,657,738	55,311	0
SHARON	33,713,800	0	676,800	0	0
TEMPLE	86,167,222	699,500	5,639,600	22,004	98,768
WEARE	459,144,903	18,179,900	32,686,300	63,297	0
WILTON	198,116,849	432,500	25,626,100	0	0
WINDSOR	13,958,500	503,900	431,300	0	0
<b>TOTALS</b>	<b>19,688,627,548</b>	<b>160,479,400</b>	<b>6,498,714,414</b>	<b>453,432</b>	<b>371,208</b>

# HILLSBOROUGH

(PAGE 3 OF 4)

HILLSBOROUGH	TOTAL LOCAL ASSESSED VALUATION				MATURE WOOD TIMBER	GROSS VALUATION	EDUCATIONAL SPECIAL EXEMPTIONS	MODIFIED ASSESSED VALUATION
	PUBLIC UTILITIES							
	PUBLIC WATER	GAS/OIL	ELECTRIC	OTHER				
AMHERST	7,508,600	3,766,800	28,177,300	0	0	1,587,189,230	0	1,587,189,230
ANTRIM	0	0	10,522,840	0	0	225,042,714	0	225,042,714
BEDFORD	5,954,100	3,020,000	32,570,400	0	0	3,243,612,983	677,200	3,242,935,783
BENNINGTON	0	0	3,221,200	0	0	103,422,917	0	103,422,917
BROOKLINE	0	0	8,249,800	0	0	510,860,481	0	510,860,481
DEERING	0	0	10,332,600	0	0	178,440,476	0	178,440,476
FRANCESTOWN	0	0	3,653,500	0	0	191,547,521	0	191,547,521
GOFFSTOWN	0	2,380,400	38,293,000	0	0	1,362,678,700	518,000	1,362,160,700
GREENFIELD	0	0	3,133,700	0	0	137,292,432	431,400	136,861,032
GREENVILLE	0	0	3,665,100	0	0	97,642,853	0	97,642,853
HANCOCK	0	0	8,053,500	0	0	246,454,722	0	246,454,722
HILLSBOROUGH	0	0	36,493,460	0	0	510,347,563	0	510,347,563
HOLLIS	341,600	244,500	18,314,100	0	0	1,205,740,962	677,000	1,205,063,962
HUDSON	0	23,162,400	108,075,996	0	0	2,643,951,620	506,700	2,643,444,920
LITCHFIELD	15,218,100	1,033,400	27,755,200	0	0	885,425,988	35,400	885,390,588
LYNDEBOROUGH	0	0	2,128,300	0	0	165,459,080	0	165,459,080
MANCHESTER	659,400	85,092,800	211,734,000	0	0	8,681,284,680	300,000	8,680,984,680
MASON	0	0	2,052,500	0	0	164,007,597	0	164,007,597
MERRIMACK	4,274,700	11,934,300	79,093,200	0	0	3,004,573,932	807,800	3,003,766,132
MILFORD	1,179,700	3,265,500	14,687,600	0	0	1,298,232,909	733,780	1,297,499,129
MONT VERNON	0	0	2,527,690	0	0	253,941,085	0	253,941,085
NASHUA	117,828,600	58,448,900	100,063,200	0	0	8,213,629,475	875,877	8,212,753,598
NEW BOSTON	0	0	12,561,900	0	0	564,197,671	35,746	564,161,925
NEW IPSWICH	0	0	9,840,058	0	0	376,582,727	0	376,582,727
PELHAM	4,749,100	23,920,600	15,679,000	0	0	1,448,480,541	0	1,448,480,541
PETERBOROUGH	0	0	9,475,200	0	0	630,557,851	43,000	630,514,851
SHARON	0	0	803,800	0	0	50,198,004	0	50,198,004
TEMPLE	0	0	2,890,400	0	0	139,771,688	0	139,771,688
WEARE	494,700	0	33,474,400	0	0	825,800,593	277,182	825,523,411
WILTON	0	0	4,764,000	0	0	371,771,187	150,000	371,621,187
WINDSOR	0	0	622,200	0	0	24,937,472	150,000	24,787,472
<b>TOTALS</b>	<b>158,208,600</b>	<b>216,269,600</b>	<b>842,909,144</b>	<b>0</b>	<b>0</b>	<b>39,343,077,654</b>	<b>6,219,085</b>	<b>39,336,858,569</b>



# HILLSBOROUGH

(PAGE 4 OF 4)

HILLSBOROUGH	EXEMPTIONS			NET VALUATION 2015	GROSS PROPERTY TAXES	LESS VETERANS CREDITS	NET TAX COMMITMENT	2015 ACTUAL TAX RATE	2015 RESIDENTS TAX
	BLIND	ELDERLY	LOCAL OPTIONAL EXEMPTIONS						
AMHERST	105,000	9,584,500	409,600	1,577,090,130	41,666,265	292,800	41,373,465	26.48	0
ANTRIM	30,000	878,440	0	224,134,274	6,190,094	62,000	6,128,094	27.73	0
BEDFORD	280,000	11,739,400	900,769	3,230,015,614	73,409,216	510,500	72,898,716	22.76	0
BENNINGTON	0	700,000	0	102,722,917	3,133,150	34,750	3,098,400	30.58	0
BROOKLINE	15,000	3,269,600	560,000	507,015,881	15,722,796	86,500	15,636,296	31.05	0
DEERING	15,000	3,057,100	133,600	175,234,776	5,155,241	57,400	5,097,841	29.57	0
FRANCESTOWN	0	160,000	0	191,387,521	4,812,246	40,500	4,771,746	25.19	0
GOFFSTOWN	135,000	12,820,500	31,900	1,349,173,300	37,894,291	428,500	37,465,791	28.16	0
GREENFIELD	15,000	240,000	0	136,606,032	3,784,412	19,000	3,765,412	27.76	0
GREENVILLE	45,000	447,500	0	97,150,353	2,505,198	50,400	2,454,798	25.88	0
HANCOCK	30,000	175,000	0	246,249,722	5,444,229	31,900	5,412,329	22.19	0
HILLSBOROUGH	30,000	2,006,750	612,455	507,698,358	14,662,148	165,000	14,497,148	29.05	0
HOLLIS	90,000	8,458,900	132,640	1,196,382,422	27,494,040	175,000	27,319,040	23.02	0
HUDSON	1,785,000	31,352,500	4,147,500	2,606,159,920	55,059,364	568,000	54,491,364	21.25	0
LITCHFIELD	45,000	4,351,300	0	880,994,288	17,856,528	114,977	17,741,551	20.38	0
LYNDEBOROUGH	0	210,000	30,000	165,219,080	4,173,559	22,000	4,151,559	25.29	0
MANCHESTER	5,641,550	110,805,164	15,924,125	8,548,613,841	199,659,592	1,242,760	198,416,832	23.44	0
MASON	0	614,000	10,000	163,383,597	3,881,013	37,500	3,843,513	23.78	0
MERRIMACK	90,000	32,678,900	3,295,600	2,967,701,632	73,132,859	691,000	72,441,859	24.72	0
MILFORD	120,000	7,764,800	45,632	1,289,568,697	36,784,929	162,600	36,622,329	28.56	0
MONT VERNON	30,000	1,009,800	17,750	252,883,535	7,441,556	49,000	7,392,556	29.45	0
NASHUA	3,495,600	110,736,550	11,589,450	8,086,931,998	197,670,537	1,543,000	196,127,537	24.53	0
NEW BOSTON	66,000	3,446,500	439,100	560,210,325	14,933,068	131,000	14,802,068	26.71	0
NEW IPSWICH	15,000	1,640,700	0	374,927,027	10,441,286	118,575	10,322,711	27.91	0
PELHAM	135,000	3,630,000	103,300	1,444,612,241	33,494,357	239,250	33,255,107	23.26	0
PETERBOROUGH	30,000	4,937,900	0	625,546,951	18,561,407	126,000	18,435,407	29.71	0
SHARON	0	90,000	0	50,108,004	1,037,819	1,600	1,036,219	20.75	0
TEMPLE	0	50,000	0	139,721,688	3,628,737	6,300	3,622,437	26.02	0
WEARE	15,000	5,116,040	120,000	820,272,371	18,305,533	193,505	18,112,028	22.41	0
WILTON	15,000	455,000	0	371,151,187	9,764,974	57,350	9,707,624	26.34	0
WINDSOR	0	0	0	24,787,472	371,279	3,400	367,879	15.04	0
<b>TOTALS</b>	<b>12,273,150</b>	<b>372,426,844</b>	<b>38,503,421</b>	<b>38,913,655,154</b>	<b>948,071,723</b>	<b>7,262,067</b>	<b>940,809,656</b>	<b>24.18</b>	<b>0</b>

# MERRIMACK

(PAGE 1 OF 4)

MERRIMACK	TOTAL LOCAL ASSESSED VALUATION - LAND						
	CURRENT USE	CONSERVATION RESTRICTION	DISCRETIONARY EASEMENT	DISCRETIONARY PRESERVATION EASEMENT	RSA 79-F FARM LAND	RESIDENTIAL LAND	COMMERCIAL INDUSTRIAL
ALLENSTOWN	188,072	372	0	0	0	60,639,300	11,567,300
ANDOVER	887,115	0	0	0	0	87,581,900	5,645,400
BOSCAWEN	929,714	0	0	700	0	66,843,300	6,625,700
BOW	323,770	0	0	2,000	0	245,085,754	52,486,350
BRADFORD	1,043,970	0	0	0	0	68,555,000	2,339,000
CANTERBURY	1,564,690	5,929	0	1,100	0	87,357,500	4,155,500
CHICHESTER	741,648	0	0	200	3,350	65,487,600	18,486,600
CONCORD	1,766,400	0	0	13,390	0	679,911,210	480,937,100
DANBURY	1,046,718	0	0	0	0	37,575,978	1,641,631
DUNBARTON	692,961	0	0	0	0	79,909,600	2,250,900
EPSOM	1,500,941	0	0	3,400	0	130,540,900	20,672,500
FRANKLIN	568,930	27,120	46,036	1,300	0	118,561,040	17,936,030
HENNIKER	1,294,098	0	0	27,617	0	139,042,453	19,540,010
HILL	763,767	0	0	0	0	23,533,200	229,000
HOOKSETT	424,947	0	0	0	0	332,977,330	150,258,870
HOPKINTON	1,853,497	0	16,119	21,030	0	130,073,700	7,129,200
LOUDON	1,850,279	33,704	11,319	400	0	160,479,600	28,139,900
NEW LONDON	695,246	715	0	100,600	0	461,986,730	25,059,170
NEWBURY	618,707	0	0	0	654	360,617,886	8,476,660
NORTHFIELD	1,053,565	0	0	0	0	63,224,600	6,295,000
PEMBROKE	1,026,725	0	69,845	0	0	143,124,150	29,772,050
PITTSFIELD	944,340	0	0	0	0	66,670,000	5,754,300
SALISBURY	1,244,647	0	0	0	0	35,436,200	223,700
SUTTON	1,143,698	0	0	0	0	102,436,800	2,722,850
WARNER	1,583,320	0	0	4,205	0	77,691,850	6,663,610
WEBSTER	1,053,244	0	0	100	0	59,135,700	2,050,700
WILMOT	753,719	0	0	0	0	47,755,100	2,259,800
<b>TOTALS</b>	<b>27,558,728</b>	<b>67,840</b>	<b>143,319</b>	<b>176,042</b>	<b>4,004</b>	<b>3,932,234,381</b>	<b>919,318,831</b>

# MERRIMACK

(PAGE 2 OF 4)

MERRIMACK	TOTAL LOCAL ASSESSED VALUATION - BUILDINGS				
	RESIDENTIAL	MFG HOUSING	COMMERCIAL INDUSTRIAL	DISCRETIONARY PRESERVATION EASEMENT	RSA 79-F FARM STRUCTURES
ALLENSTOWN	116,893,800	17,088,200	35,319,500	0	0
ANDOVER	126,293,800	4,185,400	15,440,900	0	0
BOSCAWEN	126,399,941	5,858,200	21,326,200	19,059	0
BOW	494,198,105	0	109,375,975	49,800	0
BRADFORD	108,519,800	1,394,400	9,975,900	0	0
CANTERBURY	141,599,312	262,000	9,431,200	49,288	0
CHICHESTER	145,201,239	2,839,800	23,519,400	12,661	52,272
CONCORD	1,455,982,200	31,082,700	1,058,098,733	54,900	0
DANBURY	61,354,343	3,332,883	3,606,919	0	0
DUNBARTON	191,869,644	339,000	4,648,716	0	0
EPSOM	208,221,152	14,615,300	36,320,600	48,239	0
FRANKLIN	294,703,800	14,070,400	54,106,700	22,690	0
HENNIKER	186,936,675	2,948,400	36,057,400	118,725	0
HILL	53,044,920	2,019,900	930,100	0	0
HOOKSETT	703,729,624	21,961,600	331,426,230	0	0
HOPKINTON	397,708,610	9,699,100	42,629,000	129,190	0
LOUDON	263,208,874	16,113,700	61,477,800	72,676	0
NEW LONDON	569,475,420	0	45,461,380	161,100	0
NEWBURY	310,387,960	287,200	22,146,140	0	87,300
NORTHFIELD	168,359,400	8,440,700	25,211,400	0	0
PEMBROKE	299,533,610	1,731,100	92,010,540	0	0
PITTSFIELD	138,461,700	4,771,900	35,308,800	6,000	0
SALISBURY	78,992,600	1,437,600	1,777,000	0	0
SUTTON	136,219,340	128,260	8,177,210	0	0
WARNER	158,058,220	1,856,110	28,452,660	46,500	0
WEBSTER	119,925,178	3,002,000	3,307,700	18,522	0
WILMOT	115,699,300	780,700	5,508,900	0	0
<b>TOTALS</b>	<b>7,170,978,567</b>	<b>170,246,553</b>	<b>2,121,053,003</b>	<b>809,350</b>	<b>139,572</b>

# MERRIMACK

(PAGE 3 OF 4)

MERRIMACK	TOTAL LOCAL ASSESSED VALUATION				MATURE WOOD TIMBER	GROSS VALUATION	EDUCATIONAL SPECIAL EXEMPTIONS	MODIFIED ASSESSED VALUATION
	PUBLIC UTILITIES							
	PUBLIC WATER	GAS/OIL	ELECTRIC	OTHER				
ALLENSTOWN	0	2,328,400	5,727,500	0	0	249,752,444	0	249,752,444
ANDOVER	0	0	12,342,300	0	0	252,376,815	150,000	252,226,815
BOSCAWEN	0	566,100	5,726,600	0	0	234,295,514	0	234,295,514
BOW	720,600	5,997,600	204,438,287	79,500	0	1,112,757,741	19,385,149	1,093,372,592
BRADFORD	0	0	6,898,200	0	0	198,726,270	0	198,726,270
CANTERBURY	0	233,100	6,070,700	0	0	250,730,319	4,000	250,726,319
CHICHESTER	0	0	4,579,000	0	0	260,923,770	629,622	260,294,148
CONCORD	0	40,693,600	137,752,700	0	0	3,886,292,933	7,854,100	3,878,438,833
DANBURY	0	0	2,379,871	0	0	110,938,343	0	110,938,343
DUNBARTON	0	0	21,870,600	0	0	301,581,421	0	301,581,421
EPSOM	0	0	8,917,500	0	0	420,840,532	0	420,840,532
FRANKLIN	0	2,438,700	26,167,100	0	0	528,649,846	0	528,649,846
HENNIKER	0	0	11,894,200	0	0	397,859,578	228,278	397,631,300
HILL	0	0	9,114,300	0	0	89,635,187	0	89,635,187
HOOKSETT	705,500	18,215,300	46,607,200	0	0	1,606,306,601	150,000	1,606,156,601
HOPKINTON	0	0	27,318,800	0	0	616,578,246	324,982	616,253,264
LOUDON	0	2,943,800	12,414,700	0	0	546,746,752	0	546,746,752
NEW LONDON	0	0	10,587,600	0	0	1,113,527,961	355,300	1,113,172,661
NEWBURY	0	0	5,000,000	0	0	707,622,507	0	707,622,507
NORTHFIELD	0	3,166,100	11,062,000	0	0	286,812,765	433,100	286,379,665
PEMBROKE	0	10,698,100	20,713,900	96,900	0	598,776,920	7,500	598,769,420
PITTSFIELD	10,968,100	0	9,112,700	0	0	271,997,840	0	271,997,840
SALISBURY	0	0	8,845,200	0	0	127,956,947	0	127,956,947
SUTTON	0	0	3,603,010	0	0	254,431,168	0	254,431,168
WARNER	0	0	7,276,200	0	0	281,632,675	0	281,632,675
WEBSTER	0	0	20,522,000	0	0	209,015,144	0	209,015,144
WILMOT	0	0	3,795,200	0	0	176,552,719	0	176,552,719
<b>TOTALS</b>	<b>12,394,200</b>	<b>87,280,800</b>	<b>650,737,368</b>	<b>176,400</b>	<b>0</b>	<b>15,093,318,958</b>	<b>29,522,031</b>	<b>15,063,796,927</b>

# MERRIMACK

(PAGE 4 OF 4)

MERRIMACK	EXEMPTIONS			NET VALUATION 2015	GROSS PROPERTY TAXES	LESS VETERANS CREDITS	NET TAX COMMITMENT	2015 ACTUAL TAX RATE	2015 RESIDENTS TAX
	BLIND	ELDERLY	LOCAL OPTIONAL EXEMPTIONS						
ALLENSTOWN	45,000	1,909,300	0	247,798,144	8,115,234	122,500	7,992,734	32.83	0
ANDOVER	0	700,000	30,000	251,496,815	4,970,505	58,100	4,912,405	19.88	0
BOSCAWEN	30,000	515,200	0	233,750,314	6,857,094	28,200	6,828,894	29.40	0
BOW	225,000	7,148,300	902,231	1,085,097,061	30,512,053	181,500	30,330,553	28.54	0
BRADFORD	0	330,000	29,084	198,367,186	5,329,561	52,000	5,277,561	26.96	0
CANTERBURY	60,000	836,000	682,300	249,148,019	6,602,999	62,000	6,540,999	26.56	0
CHICHESTER	25,000	992,900	569,130	258,707,118	6,810,521	77,300	6,733,221	26.37	0
CONCORD	2,993,982	22,110,658	0	3,853,334,193	99,591,558	273,525	99,318,033	27.34	0
DANBURY	15,000	185,000	75,000	110,663,343	2,539,879	21,267	2,518,612	23.00	0
DUNBARTON	0	206,200	0	301,375,221	7,055,844	65,000	6,990,844	23.59	0
EPSOM	45,000	575,700	345,300	419,874,532	9,981,525	148,050	9,833,475	23.82	0
FRANKLIN	30,000	4,279,500	0	524,340,346	13,054,154	139,650	12,914,504	25.03	0
HENNIKER	150,000	4,362,366	870,381	392,248,553	12,315,872	43,400	12,272,472	31.47	0
HILL	0	60,000	0	89,575,187	2,304,607	18,800	2,285,807	25.95	0
HOOKSETT	400,000	22,399,300	0	1,583,357,301	38,976,117	203,250	38,772,867	24.72	0
HOPKINTON	180,000	6,050,429	114,250	609,908,585	20,436,556	185,000	20,251,556	33.62	0
LOUDON	15,000	1,056,100	111,100	545,564,552	11,190,000	161,000	11,029,000	20.67	0
NEW LONDON	15,000	785,000	500,000	1,111,872,661	17,153,340	165,500	16,987,840	15.45	0
NEWBURY	0	330,000	50,000	707,242,507	11,501,808	73,000	11,428,808	16.28	0
NORTHFIELD	15,000	4,671,000	1,058,700	280,634,965	6,986,628	124,700	6,861,928	25.02	0
PEMBROKE	180,000	270,100	692,200	597,627,120	17,220,568	168,000	17,052,568	28.94	0
PITTSFIELD	30,000	1,862,400	0	270,105,440	8,136,422	68,500	8,067,922	30.28	0
SALISBURY	0	1,087,100	200,000	126,669,847	3,047,628	44,600	3,003,028	24.23	0
SUTTON	0	710,000	0	253,721,168	6,836,245	63,000	6,773,245	26.98	0
WARNER	30,000	1,052,930	143,250	280,406,495	7,454,312	77,200	7,377,112	26.64	0
WEBSTER	15,000	408,000	50,000	208,542,144	4,970,595	53,000	4,917,595	24.08	0
WILMOT	0	115,000	30,000	176,407,719	4,168,150	32,650	4,135,500	23.68	0
<b>TOTALS</b>	<b>4,498,982</b>	<b>85,008,483</b>	<b>6,452,926</b>	<b>14,967,836,536</b>	<b>374,119,775</b>	<b>2,710,692</b>	<b>371,409,083</b>	<b>24.81</b>	<b>0</b>

# ROCKINGHAM

(PAGE 1 OF 4)

ROCKINGHAM	TOTAL LOCAL ASSESSED VALUATION - LAND						
	CURRENT USE	CONSERVATION RESTRICTION	DISCRETIONARY EASEMENT	DISCRETIONARY PRESERVATION EASEMENT	RSA 79-F FARM LAND	RESIDENTIAL LAND	COMMERCIAL INDUSTRIAL
ATKINSON	109,550	0	0	100	0	323,088,700	14,629,900
AUBURN	234,357	0	0	2,600	0	307,870,800	17,027,300
BRENTWOOD	594,481	0	0	0	0	148,686,229	25,056,971
CANDIA	423,580	0	0	7,100	0	136,127,244	8,639,900
CHESTER	708,300	0	0	200	0	164,307,300	3,637,600
DANVILLE	184,956	0	0	0	0	98,867,100	4,720,900
DEERFIELD	1,493,800	71	0	21,900	0	198,414,800	5,167,900
DERRY	738,174	0	15,400	0	0	847,395,853	122,897,898
EAST KINGSTON	382,482	0	0	0	0	100,456,600	2,215,500
EPPING	694,700	0	0	0	0	188,417,000	44,631,800
EXETER	173,086	0	2,800	1,600	0	391,824,884	108,864,816
FREMONT	546,246	0	0	100	0	115,373,300	5,902,900
GREENLAND	407,200	0	98,800	0	0	247,567,500	37,030,400
HAMPSTEAD	66,498	0	0	4,200	0	273,429,300	40,257,000
HAMPTON	116,800	0	0	3,100	0	928,340,675	142,293,725
HAMPTON FALLS	414,100	0	0	3,500	0	154,284,500	13,017,800
KENSINGTON	645,110	16,889	0	1,200	0	126,127,100	2,197,400
KINGSTON	286,453	0	0	50	0	183,231,000	19,793,000
LONDONDERRY	613,756	0	271,600	17,600	0	678,842,500	200,007,700
NEW CASTLE	9,337	0	387	0	0	378,563,900	15,862,000
NEWFIELDS	134,078	52,039	7,236	0	0	107,961,900	8,374,800
NEWINGTON	53,257	0	0	0	0	80,755,350	94,599,300
NEWMARKET	362,394	7,877	0	0	0	169,974,600	37,107,900
NEWTON	224,408	1,790	0	0	0	148,388,200	9,721,200
NORTH HAMPTON	196,700	800	22,300	1,300	0	368,789,100	57,979,900
NORTHWOOD	703,845	0	0	175	0	179,913,157	18,753,000
NOTTINGHAM	1,224,564	0	0	0	0	251,094,000	2,319,800
PLAISTOW	66,371	0	0	0	0	252,140,650	104,228,270
PORTSMOUTH	57,856	0	0	0	0	911,872,908	517,109,093
RAYMOND	286,770	0	1,410	100	0	243,377,950	39,075,440
RYE	115,300	59,000	0	0	0	940,928,600	36,589,700
SALEM	183,172	0	0	100	0	1,136,255,039	497,451,761
SANDOWN	269,620	0	760	100	0	177,383,400	3,992,600
SEABROOK	16,650	100	0	0	0	528,280,830	212,602,070
SOUTH HAMPTON	418,746	0	0	0	0	54,676,100	3,420,800
STRATHAM	383,955	1,178	0	0	0	320,799,800	64,747,500
WINDHAM	115,020	0	0	0	0	862,471,770	76,722,400
<b>TOTALS</b>	13,655,672	139,744	420,693	65,025	0	12,726,279,639	2,618,647,944

# ROCKINGHAM

(PAGE 2 OF 4)

ROCKINGHAM	TOTAL LOCAL ASSESSED VALUATION - BUILDINGS				
	RESIDENTIAL	MFG HOUSING	COMMERCIAL INDUSTRIAL	DISCRETIONARY PRESERVATION EASEMENT	RSA 79-F FARM STRUCTURES
ATKINSON	479,712,903	23,000	31,775,900	17,697	0
AUBURN	284,759,248	1,201,800	31,139,200	35,252	0
BRENTWOOD	313,145,009	822,400	51,892,320	15,750	0
CANDIA	222,434,425	1,027,100	16,136,200	40,415	0
CHESTER	296,096,400	3,309,300	7,026,500	6,600	0
DANVILLE	209,558,300	13,625,200	6,368,800	0	0
DEERFIELD	265,384,500	4,126,200	12,556,000	89,500	0
DERRY	1,168,835,333	17,089,500	335,805,921	0	0
EAST KINGSTON	175,525,500	1,582,300	4,838,400	0	0
EPPING	338,318,200	14,735,500	90,517,000	0	0
EXETER	880,083,803	31,812,400	250,680,897	65,500	0
FREMONT	232,943,100	7,984,800	18,873,100	12,100	0
GREENLAND	303,494,200	0	78,597,800	0	0
HAMPSTEAD	576,143,096	31,569,500	89,515,700	25,304	0
HAMPTON	1,422,726,025	15,747,500	237,418,575	9,500	0
HAMPTON FALLS	220,094,000	89,500	25,267,100	14,800	0
KENSINGTON	156,528,320	918,800	6,893,200	155,680	0
KINGSTON	356,139,143	4,655,100	52,139,300	59,957	0
LONDONDERRY	1,633,080,010	15,564,200	475,479,568	41,700	0
NEW CASTLE	198,211,700	0	51,322,700	0	0
NEWFIELDS	114,764,400	248,600	13,503,800	0	0
NEWINGTON	85,038,400	155,300	256,292,500	0	0
NEWMARKET	427,352,900	7,636,000	81,758,400	0	0
NEWTON	301,280,000	2,572,400	22,393,600	1,000	0
NORTH HAMPTON	474,371,200	29,600,300	83,592,100	203,000	0
NORTHWOOD	202,818,196	12,520,200	44,088,000	36,498	0
NOTTINGHAM	323,782,200	3,310,800	6,848,700	0	0
PLAISTOW	379,610,700	333,100	142,797,490	0	0
PORTSMOUTH	1,612,815,400	13,862,900	1,499,874,070	0	0
RAYMOND	438,883,220	32,622,200	80,279,580	29,900	0
RYE	846,969,600	2,402,400	41,221,200	0	0
SALEM	1,534,105,534	33,077,200	705,844,766	19,700	0
SANDOWN	319,440,340	12,304,700	5,776,960	10,000	0
SEABROOK	414,143,640	65,074,300	220,627,060	0	0
SOUTH HAMPTON	65,977,159	1,570,900	6,250,300	0	0
STRATHAM	710,082,127	3,002,100	120,959,700	46,648	0
WINDHAM	1,222,919,250	48,800	86,264,040	0	0
<b>TOTALS</b>	<b>19,207,567,481</b>	<b>386,226,300</b>	<b>5,292,616,447</b>	<b>936,501</b>	<b>0</b>

# ROCKINGHAM

(PAGE 3 OF 4)

ROCKINGHAM	TOTAL LOCAL ASSESSED VALUATION				MATURE WOOD TIMBER	GROSS VALUATION	EDUCATIONAL SPECIAL EXEMPTIONS	MODIFIED ASSESSED VALUATION
	PUBLIC UTILITIES							
	PUBLIC WATER	GAS/OIL	ELECTRIC	OTHER				
ATKINSON	4,769,300	268,000	4,942,600	0	0	859,337,650	178,400	859,159,250
AUBURN	0	76,400	7,916,300	0	0	650,263,257	127,992	650,135,265
BRENTWOOD	0	258,600	21,135,400	0	0	561,607,160	0	561,607,160
CANDIA	0	0	5,469,512	0	1,000	390,306,476	0	390,306,476
CHESTER	103,900	0	30,611,100	0	0	505,807,200	0	505,807,200
DANVILLE	170,700	0	6,083,500	76,400	0	339,655,856	0	339,655,856
DEERFIELD	0	0	69,842,700	0	0	557,097,371	0	557,097,371
DERRY	3,899,117	1,730,200	28,058,472	45,300	0	2,526,511,168	290,700	2,526,220,468
EAST KINGSTON	236,900	19,776,000	5,278,000	0	0	310,291,682	0	310,291,682
EPPING	258,200	0	15,107,100	0	0	692,679,500	0	692,679,500
EXETER	65,200	17,402,764	15,480,800	0	0	1,696,458,550	802,900	1,695,655,650
FREMONT	106,773	0	8,818,100	0	0	390,560,519	0	390,560,519
GREENLAND	0	10,841,800	11,496,232	0	0	689,533,932	0	689,533,932
HAMPSTEAD	2,760,300	0	12,816,200	0	0	1,026,587,098	0	1,026,587,098
HAMPTON	19,164,000	18,261,400	37,964,000	0	0	2,822,045,300	0	2,822,045,300
HAMPTON FALLS	0	29,800	5,870,675	0	0	419,085,775	0	419,085,775
KENSINGTON	0	1,194,800	8,953,979	0	0	303,632,478	0	303,632,478
KINGSTON	113,500	0	11,399,300	0	0	627,816,803	307,000	627,509,803
LONDONDERRY	12,411,000	47,343,600	596,776,588	0	0	3,660,449,822	0	3,660,449,822
NEW CASTLE	0	0	1,283,100	0	0	645,253,124	0	645,253,124
NEWFIELDS	0	0	1,744,800	0	0	246,791,653	20,000	246,771,653
NEWINGTON	0	22,768,829	517,170,800	0	0	1,056,833,736	45,226,000	1,011,607,736
NEWMARKET	296,800	0	4,516,000	0	0	729,012,871	0	729,012,871
NEWTON	176,300	9,448,200	5,658,700	0	0	499,865,798	355,900	499,509,898
NORTH HAMPTON	7,593,800	469,100	6,772,800	0	0	1,029,592,400	0	1,029,592,400
NORTHWOOD	0	0	6,495,900	0	0	465,328,971	9,405	465,319,566
NOTTINGHAM	155,400	0	14,133,400	0	0	602,868,864	2,500	602,866,364
PLAISTOW	863,300	15,517,690	7,215,000	6,132	0	902,778,703	0	902,778,703
PORTSMOUTH	0	30,298,356	189,285,260	0	0	4,775,175,843	27,000,000	4,748,175,843
RAYMOND	2,055,700	0	20,943,700	0	0	857,555,970	196,300	857,359,670
RYE	1,969,500	0	4,308,500	0	0	1,874,563,800	0	1,874,563,800
SALEM	540,900	11,290,300	52,406,800	0	0	3,971,175,272	0	3,971,175,272
SANDOWN	735,900	0	4,955,765	0	0	524,870,145	0	524,870,145
SEABROOK	0	11,711,300	1,494,448,900	0	0	2,946,904,850	138,692,000	2,808,212,850
SOUTH HAMPTON	0	0	3,057,200	0	0	135,371,205	0	135,371,205
STRATHAM	1,121,300	12,196,000	14,015,900	0	0	1,247,356,208	0	1,247,356,208
WINDHAM	3,800,000	1,437,100	13,564,724	0	0	2,267,343,104	425,430	2,266,917,674
<b>TOTALS</b>	<b>63,367,790</b>	<b>232,320,239</b>	<b>3,265,997,807</b>	<b>127,832</b>	<b>1,000</b>	<b>43,808,370,114</b>	<b>213,634,527</b>	<b>43,594,735,587</b>



# ROCKINGHAM

(PAGE 4 OF 4)

ROCKINGHAM	EXEMPTIONS			NET VALUATION 2015	GROSS PROPERTY TAXES	LESS VETERANS CREDITS	NET TAX COMMITMENT	2015 ACTUAL TAX RATE	2015 RESIDENTS TAX
	BLIND	ELDERLY	LOCAL OPTIONAL EXEMPTIONS						
ATKINSON	30,000	7,835,400	174,165	851,119,685	16,231,935	185,750	16,046,185	19.10	0
AUBURN	50,000	5,071,500	400,000	644,613,765	13,330,049	164,000	13,166,049	20.71	0
BRENTWOOD	187,500	1,031,000	187,500	560,201,160	12,949,172	57,600	12,891,572	23.20	0
CANDIA	0	3,219,600	175,000	386,911,876	8,274,526	70,800	8,203,726	21.42	0
CHESTER	60,000	10,902,100	2,774,100	492,071,000	12,048,149	122,000	11,926,149	24.64	0
DANVILLE	75,000	3,600,175	0	335,980,681	10,010,655	106,500	9,904,155	29.84	0
DEERFIELD	15,000	2,415,000	0	554,667,371	12,050,384	98,500	11,951,884	22.01	0
DERRY	680,000	30,643,700	0	2,494,896,768	72,837,906	480,000	72,357,906	29.23	0
EAST KINGSTON	30,000	20,000	85,371	310,156,311	7,625,666	72,100	7,553,566	24.77	0
EPPING	60,000	5,406,400	0	687,213,100	17,790,199	157,500	17,632,699	25.94	0
EXETER	90,000	30,761,428	2,767,900	1,662,036,322	42,364,387	323,000	42,041,387	25.54	0
FREMONT	15,000	1,220,000	300,000	389,025,519	11,261,391	105,500	11,155,891	29.00	0
GREENLAND	15,000	2,297,500	100,000	687,121,432	11,564,719	111,500	11,453,219	16.91	0
HAMPSTEAD	150,000	9,909,600	81,900	1,016,445,598	22,762,270	244,500	22,517,770	22.43	0
HAMPTON	150,000	28,742,500	2,877,200	2,790,275,600	53,273,962	450,885	52,823,077	19.16	0
HAMPTON FALLS	15,000	2,695,000	270,000	416,105,775	9,231,414	53,600	9,177,814	22.22	0
KENSINGTON	0	3,648,700	0	299,983,778	6,907,659	40,800	6,866,859	23.11	0
KINGSTON	120,000	2,502,000	1,640,000	623,247,803	16,139,534	107,000	16,032,534	25.94	0
LONDONDERRY	300,000	19,153,150	3,273,780	3,637,722,892	75,020,567	467,500	74,553,067	21.02	0
NEW CASTLE	50,000	800,000	0	644,403,124	4,121,063	33,500	4,087,563	6.40	0
NEWFIELDS	0	2,521,200	80,000	244,170,453	5,619,181	33,000	5,586,181	23.03	0
NEWINGTON	0	4,258,500	0	1,007,349,236	8,266,854	27,900	8,238,954	9.50	0
NEWMARKET	140,000	5,425,700	970,900	722,476,271	18,021,168	163,000	17,858,168	24.96	0
NEWTON	60,000	1,634,400	593,700	497,221,798	12,979,894	89,300	12,890,594	26.17	0
NORTH HAMPTON	50,000	10,616,000	155,000	1,018,771,400	17,771,479	170,250	17,601,229	17.48	0
NORTHWOOD	30,000	5,685,500	455,850	459,148,216	11,453,413	62,350	11,391,063	24.98	0
NOTTINGHAM	111,600	5,564,000	1,313,000	595,877,764	12,089,147	133,600	11,955,547	20.34	0
PLAISTOW	75,000	8,686,920	2,435,356	891,581,427	21,481,853	168,083	21,313,770	24.16	0
PORTSMOUTH	266,300	19,434,400	632,500	4,727,842,643	78,935,609	522,000	78,413,609	16.79	0
RAYMOND	250,000	9,095,800	3,453,400	844,560,470	21,127,069	302,500	20,824,569	25.08	0
RYE	60,000	6,329,800	91,300	1,868,082,700	20,346,658	167,000	20,179,658	10.90	0
SALEM	630,000	21,614,000	457,500	3,948,473,772	84,301,756	636,000	83,665,756	21.39	0
SANDOWN	60,000	9,021,200	0	515,788,945	13,726,446	139,750	13,586,696	26.64	0
SEABROOK	45,000	21,199,600	3,141,900	2,783,826,350	37,931,892	254,200	37,677,692	14.79	0
SOUTH HAMPTON	0	3,031,600	50,000	132,289,605	2,629,072	20,175	2,608,897	19.93	0
STRATHAM	60,000	3,821,900	5,486	1,243,468,822	24,682,164	196,000	24,486,164	19.90	0
WINDHAM	60,000	13,483,100	541,000	2,252,833,574	48,888,300	238,500	48,649,800	21.72	0
<b>TOTALS</b>	<b>3,990,400</b>	<b>323,298,373</b>	<b>29,483,808</b>	<b>43,237,963,006</b>	<b>876,047,562</b>	<b>6,776,143</b>	<b>869,271,419</b>	<b>20.10</b>	<b>0</b>

# STRAFFORD

(PAGE 1 OF 4)

STRAFFORD	TOTAL LOCAL ASSESSED VALUATION - LAND						
	CURRENT USE	CONSERVATION RESTRICTION	DISCRETIONARY EASEMENT	DISCRETIONARY PRESERVATION EASEMENT	RSA 79-F FARM LAND	RESIDENTIAL LAND	COMMERCIAL INDUSTRIAL
BARRINGTON	851,143	0	78	0	0	293,273,400	26,899,400
DOVER	658,276	0	0	0	0	656,652,594	169,402,910
DURHAM	616,746	0	0	0	0	219,994,700	99,168,693
FARMINGTON	864,937	7,342	72,881	0	0	119,077,400	14,841,000
LEE	848,822	26,754	0	6,300	0	113,708,700	17,726,100
MADBURY	541,271	0	0	0	0	76,782,300	6,466,600
MIDDLETON	374,220	0	0	300	0	68,433,600	985,600
MILTON	980,004	3,521	0	900	0	104,886,000	5,468,200
NEW DURHAM	1,269,070	16,130	0	1,300	0	199,560,450	3,057,950
ROCHESTER	1,030,925	0	0	10,175	0	341,902,495	185,719,823
ROLLINSFORD	365,571	841	0	0	0	67,836,000	7,494,300
SOMERSWORTH	139,412	0	0	0	0	180,230,118	67,169,482
STRAFFORD	1,644,300	0	0	4,500	0	218,179,500	1,612,500
<b>TOTALS</b>	<b>10,184,697</b>	<b>54,588</b>	<b>72,959</b>	<b>23,475</b>	<b>0</b>	<b>2,660,517,257</b>	<b>606,012,558</b>

# STRAFFORD

(PAGE 2 OF 4)

STRAFFORD	TOTAL LOCAL ASSESSED VALUATION - BUILDINGS				
	RESIDENTIAL	MFG HOUSING	COMMERCIAL INDUSTRIAL	DISCRETIONARY PRESERVATION EASEMENT	RSA 79-F FARM STRUCTURES
BARRINGTON	496,734,600	19,263,700	67,902,800	0	0
DOVER	1,372,907,400	30,745,700	540,932,900	0	0
DURHAM	452,391,100	120,800	171,519,490	0	0
FARMINGTON	233,794,500	22,061,300	46,479,100	0	0
LEE	246,618,544	5,594,000	38,751,400	47,756	0
MADBURY	123,883,300	2,876,700	4,767,500	0	0
MIDDLETON	80,662,478	4,731,700	4,093,100	31,222	0
MILTON	199,562,184	12,965,000	30,971,100	6,516	0
NEW DURHAM	189,140,830	4,050,500	8,303,470	5,300	0
ROCHESTER	1,015,527,219	99,213,900	311,049,581	18,200	0
ROLLINSFORD	127,635,600	890,500	22,441,400	0	0
SOMERSWORTH	395,293,642	13,329,000	165,822,453	0	0
STRAFFORD	231,077,200	2,689,100	5,991,700	53,400	0
<b>TOTALS</b>	<b>5,165,228,597</b>	<b>218,531,900</b>	<b>1,419,025,994</b>	<b>162,394</b>	<b>0</b>

# STRAFFORD

(PAGE 3 OF 4)

STRAFFORD	TOTAL LOCAL ASSESSED VALUATION				MATURE WOOD TIMBER	GROSS VALUATION	EDUCATIONAL SPECIAL EXEMPTIONS	MODIFIED ASSESSED VALUATION
	PUBLIC UTILITIES							
	PUBLIC WATER	GAS/OIL	ELECTRIC	OTHER				
BARRINGTON	0	0	10,460,300	0	0	915,385,421	0	915,385,421
DOVER	0	22,339,900	33,766,200	0	0	2,827,405,880	583,300	2,826,822,580
DURHAM	0	8,029,100	18,008,300	0	0	969,848,929	0	969,848,929
FARMINGTON	0	0	9,551,600	0	0	446,750,060	0	446,750,060
LEE	63,900	0	6,092,000	0	0	429,484,276	238,400	429,245,876
MADBURY	0	263,800	15,255,600	0	0	230,837,071	342,200	230,494,871
MIDDLETON	523,300	0	2,757,300	0	0	162,592,820	0	162,592,820
MILTON	0	0	5,946,600	0	0	360,790,025	0	360,790,025
NEW DURHAM	0	0	3,533,216	0	0	408,938,216	0	408,938,216
ROCHESTER	0	15,061,100	71,974,000	0	0	2,041,507,418	0	2,041,507,418
ROLLINSFORD	0	50,700	2,746,900	0	0	229,461,812	574,200	228,887,612
SOMERSWORTH	0	6,484,400	9,034,900	0	0	837,503,407	169,500	837,333,907
STRAFFORD	119,200	0	4,325,300	15,800	0	465,712,500	0	465,712,500
<b>TOTALS</b>	<b>706,400</b>	<b>52,229,000</b>	<b>193,452,216</b>	<b>15,800</b>	<b>0</b>	<b>10,326,217,835</b>	<b>1,907,600</b>	<b>10,324,310,235</b>

# STRAFFORD

(PAGE 4 OF 4)

STRAFFORD	EXEMPTIONS			NET VALUATION 2015	GROSS PROPERTY TAXES	LESS VETERANS CREDITS	NET TAX COMMITMENT	2015 ACTUAL TAX RATE	2015 RESIDENTS TAX
	BLIND	ELDERLY	LOCAL OPTIONAL EXEMPTIONS						
BARRINGTON	30,000	9,191,009	1,844,300	904,320,112	22,783,313	255,600	22,527,713	25.22	0
DOVER	1,498,000	42,152,800	4,494,000	2,778,677,780	73,800,910	635,238	73,165,672	26.61	0
DURHAM	240,000	3,800,000	876,970	964,931,959	28,741,250	127,000	28,614,250	29.85	0
FARMINGTON	45,000	6,171,000	15,000	440,519,060	11,029,605	219,750	10,809,855	25.09	0
LEE	15,000	9,215,981	0	420,014,895	12,270,354	90,450	12,179,904	29.25	0
MADBURY	0	974,550	0	229,520,321	6,298,600	29,750	6,268,850	27.60	0
MIDDLETON	0	185,000	0	162,407,820	4,644,848	47,200	4,597,648	28.65	0
MILTON	30,000	3,381,914	0	357,378,111	10,206,801	143,100	10,063,701	28.60	0
NEW DURHAM	15,000	1,075,000	107,400	407,740,816	9,022,449	92,100	8,930,349	22.15	0
ROCHESTER	1,350,400	19,812,400	3,291,900	2,017,052,718	56,557,224	560,872	55,996,352	28.15	0
ROLLINSFORD	0	2,600,000	0	226,287,612	6,200,215	67,550	6,132,665	27.43	15,000
SOMERSWORTH	174,500	2,605,300	0	834,554,107	26,876,348	259,800	26,616,548	32.25	0
STRAFFORD	0	605,000	150,000	464,957,500	10,130,635	42,000	10,088,635	21.81	0
<b>TOTALS</b>	<b>3,397,900</b>	<b>101,769,954</b>	<b>10,779,570</b>	<b>10,208,362,811</b>	<b>278,562,552</b>	<b>2,570,410</b>	<b>275,992,142</b>	<b>27.04</b>	<b>15,000</b>

# SULLIVAN

(PAGE 1 OF 4)

SULLIVAN	TOTAL LOCAL ASSESSED VALUATION - LAND						
	CURRENT USE	CONSERVATION RESTRICTION	DISCRETIONARY EASEMENT	DISCRETIONARY PRESERVATION EASEMENT	RSA 79-F FARM LAND	RESIDENTIAL LAND	COMMERCIAL INDUSTRIAL
ACWORTH	1,184,730	0	0	0	0	34,659,200	874,700
CHARLESTOWN	1,297,304	0	0	300	0	45,200,650	5,619,250
CLAREMONT	1,101,690	390	0	255	0	80,268,800	29,987,764
CORNISH	2,700,273	0	0	1,600	0	56,175,300	644,700
CROYDON	929,596	0	0	0	0	31,117,000	1,050,600
GOSHEN	678,146	0	0	0	0	25,286,900	920,000
GRANTHAM	421,770	0	0	0	0	101,759,200	5,098,100
LANGDON	775,455	0	0	0	0	19,072,286	1,776,590
LEMPSTER	866,144	0	0	0	0	30,628,500	786,000
NEWPORT	1,521,837	0	166,413	0	0	92,461,200	27,178,809
PLAINFIELD	2,352,829	0	0	0	0	70,971,900	2,687,700
SPRINGFIELD	818,077	8,902	0	0	0	62,948,600	4,213,200
SUNAPEE	500,295	0	0	0	0	593,436,000	12,323,300
UNITY	1,219,889	0	0	0	0	49,433,800	974,100
WASHINGTON	1,018,065	0	0	0	0	108,094,400	792,400
<b>TOTALS</b>	<b>17,386,100</b>	<b>9,292</b>	<b>166,413</b>	<b>2,155</b>	<b>0</b>	<b>1,401,513,736</b>	<b>94,927,213</b>

# SULLIVAN

(PAGE 2 OF 4)

SULLIVAN	TOTAL LOCAL ASSESSED VALUATION - BUILDINGS				
	RESIDENTIAL	MFG HOUSING	COMMERCIAL INDUSTRIAL	DISCRETIONARY PRESERVATION EASEMENT	RSA 79-F FARM STRUCTURES
ACWORTH	53,433,900	1,256,300	2,475,000	0	0
CHARLESTOWN	159,083,042	23,369,000	33,938,711	35,950	0
CLAREMONT	407,987,685	5,744,700	150,927,714	48,000	0
CORNISH	106,594,637	1,971,100	1,698,900	67,463	0
CROYDON	48,079,900	1,629,900	2,701,900	0	0
GOSHEN	39,071,050	1,829,400	1,534,390	0	0
GRANTHAM	338,629,300	760,200	10,830,100	0	0
LANGDON	36,620,700	755,700	1,957,400	0	0
LEMPSTER	63,056,246	3,525,500	3,962,000	0	0
NEWPORT	190,834,100	12,223,800	87,751,333	0	0
PLAINFIELD	174,716,076	3,736,100	9,525,300	66,624	0
SPRINGFIELD	110,573,884	2,924,700	11,289,500	0	0
SUNAPEE	556,511,000	1,004,300	21,332,100	0	0
UNITY	55,953,233	4,571,800	10,594,800	0	0
WASHINGTON	110,907,393	1,174,400	2,413,400	0	0
<b>TOTALS</b>	<b>2,452,052,146</b>	<b>66,476,900</b>	<b>352,932,548</b>	<b>218,037</b>	<b>0</b>

# SULLIVAN

(PAGE 3 OF 4)

SULLIVAN	TOTAL LOCAL ASSESSED VALUATION				MATURE WOOD TIMBER	GROSS VALUATION	EDUCATIONAL SPECIAL EXEMPTIONS	MODIFIED ASSESSED VALUATION
	PUBLIC UTILITIES							
	PUBLIC WATER	GAS/OIL	ELECTRIC	OTHER				
ACWORTH	0	0	2,037,548	0	0	95,921,378	0	95,921,378
CHARLESTOWN	0	0	24,821,200	0	0	293,365,407	0	293,365,407
CLAREMONT	0	0	14,128,800	0	0	690,195,798	119,100	690,076,698
CORNISH	0	0	5,555,000	0	0	175,408,973	0	175,408,973
CROYDON	0	0	2,410,500	0	0	87,919,396	0	87,919,396
GOSHEN	0	0	1,954,664	0	0	71,274,550	0	71,274,550
GRANTHAM	0	0	5,096,300	0	0	462,594,970	265,700	462,329,270
LANGDON	0	0	1,021,700	0	0	61,979,831	0	61,979,831
LEMPSTER	0	0	49,531,900	0	0	152,356,290	0	152,356,290
NEWPORT	0	0	15,551,000	0	0	427,688,492	0	427,688,492
PLAINFIELD	0	0	6,983,000	0	0	271,039,529	150,000	270,889,529
SPRINGFIELD	0	0	12,203,800	0	0	204,980,663	1,400,820	203,579,843
SUNAPEE	0	0	9,608,600	0	0	1,194,715,595	0	1,194,715,595
UNITY	0	0	3,035,900	0	0	125,783,522	364,200	125,419,322
WASHINGTON	0	0	3,573,500	0	0	227,973,558	0	227,973,558
<b>TOTALS</b>	0	0	157,513,412	0	0	4,543,197,952	2,299,820	4,540,898,132



# SULLIVAN

(PAGE 4 OF 4)

SULLIVAN	EXEMPTIONS			NET VALUATION 2015	GROSS PROPERTY TAXES	LESS VETERANS CREDITS	NET TAX COMMITMENT	2015 ACTUAL TAX RATE	2015 RESIDENTS TAX
	BLIND	ELDERLY	LOCAL OPTIONAL EXEMPTIONS						
ACWORTH	15,000	220,000	0	95,686,378	2,407,201	6,500	2,400,701	25.21	0
CHARLESTOWN	15,000	701,100	90,000	292,559,307	9,362,381	121,600	9,240,781	32.19	0
CLAREMONT	105,000	3,952,000	368,150	685,651,548	28,398,365	130,300	28,268,065	41.47	0
CORNISH	30,000	747,500	0	174,631,473	4,000,390	42,662	3,957,728	22.99	0
CROYDON	0	160,000	0	87,759,396	1,482,276	10,750	1,471,526	16.96	0
GOSHEN	30,000	0	0	71,244,550	1,770,069	26,100	1,743,969	24.91	0
GRANTHAM	0	737,900	0	461,591,370	11,120,894	75,100	11,045,794	24.12	0
LANGDON	0	532,366	0	61,447,465	1,632,707	21,500	1,611,207	26.61	0
LEMPSTER	0	141,500	0	152,214,790	3,414,741	20,500	3,394,241	23.27	0
NEWPORT	90,000	2,036,500	233,050	425,328,942	12,403,394	142,300	12,261,094	29.25	0
PLAINFIELD	47,000	1,419,700	6,207,657	263,215,172	7,155,155	58,265	7,096,890	27.25	0
SPRINGFIELD	0	280,000	72,750	203,227,093	4,363,366	35,500	4,327,866	21.59	0
SUNAPEE	30,000	355,000	0	1,194,330,595	17,904,129	92,500	17,811,629	15.01	0
UNITY	0	77,000	0	125,342,322	3,451,151	54,700	3,396,451	27.59	0
WASHINGTON	0	80,000	65,090	227,828,468	4,518,268	21,600	4,496,668	19.87	0
<b>TOTALS</b>	362,000	11,440,566	7,036,697	4,522,058,869	113,384,487	859,877	112,524,610	24.88	0

STATE  
OF  
NEW HAMPSHIRE



DEPARTMENT OF REVENUE  
ADMINISTRATION  
MUNICIPAL & PROPERTY DIVISION



2015

EDUCATIONAL

&

SPECIAL EXEMPTIONS

REPORT

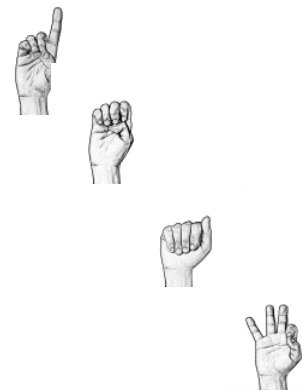

## 2015 EDUCATIONAL AND SPECIAL EXEMPTIONS

COUNTY	CITY/TOWN	CERTAIN DISABLED VETERANS	IMPROVEMENTS TO ASSIST THE DEAF	IMPROVEMENTS TO ASSIST PERSONS with DISABILITIES	SCHOOL DINING DORMITORY KITCHEN EXEMPTION	WATER AIR POLLUTION CONTROL EXEMPTION
MERRIMACK	ANDOVER	0	0	0	150,000	0
GRAFTON	ASHLAND	593,050	0	0	0	0
ROCKINGHAM	ATKINSON	0	0	178,400	0	0
ROCKINGHAM	AUBURN	0	0	127,992	0	0
BELKNAP	BARNSTEAD	202,500	0	0	0	0
HILLSBOROUGH	BEDFORD	677,200	0	0	0	0
COOS	BERLIN	0	0	40,990	0	650,000
GRAFTON	BETHLEHEM	0	0	0	150,000	0
MERRIMACK	BOW	0	0	84,549	0	19,300,600
GRAFTON	CANAAN	0	0	0	150,000	0
MERRIMACK	CANTERBURY	0	0	4,000	0	0
BELKNAP	CENTER HARBOR	749,400	0	0	0	0
MERRIMACK	CHICHESTER	629,622	0	0	0	0
SULLIVAN	CLAREMONT	119,100	0	0	0	0
MERRIMACK	CONCORD	0	0	104,100	150,000	7,600,000
ROCKINGHAM	DERRY	290,700	0	0	0	0
STRAFFORD	DOVER	583,300	0	0	0	0
CHESHIRE	DUBLIN	0	0	0	300,000	0
GRAFTON	ELLSWORTH	139,300	0	0	0	0
ROCKINGHAM	EXETER	652,900	0	0	150,000	0
CHESHIRE	FITZWILLIAM	204,400	0	30,700	0	0
BELKNAP	GILFORD	216,720	0	0	0	0
BELKNAP	GILMANTON	0	0	2,700	0	0
HILLSBOROUGH	GOFFSTOWN	368,000	0	0	150,000	0
SULLIVAN	GRANTHAM	265,700	0	0	0	0
HILLSBOROUGH	GREENFIELD	431,400	0	0	0	0
GRAFTON	HANOVER	0	0	10,000	150,000	0
MERRIMACK	HENNIKER	0	0	78,278	150,000	0
GRAFTON	HOLDERNESS	0	0	0	600,000	0
HILLSBOROUGH	HOLLIS	574,300	0	102,700	0	0
MERRIMACK	HOOKSETT	0	0	0	150,000	0
MERRIMACK	HOPKINTON	319,800	0	5,182	0	0
HILLSBOROUGH	HUDSON	506,700	0	0	0	0
CHESHIRE	KEENE	0	0	0	0	9,100
ROCKINGHAM	KINGSTON	297,000	0	10,000	0	0
GRAFTON	LEBANON	274,700	0	0	0	0
STRAFFORD	LEE	234,000	0	4,400	0	0
HILLSBOROUGH	LITCHFIELD	0	0	35,400	0	0
STRAFFORD	MADBURY	342,200	0	0	0	0
HILLSBOROUGH	MANCHESTER	0	0	0	300,000	0
CHESHIRE	MARLBOROUGH	379,440	0	0	150,000	0
HILLSBOROUGH	MERRIMACK	628,300	0	29,500	150,000	0
HILLSBOROUGH	MILFORD	651,790	0	81,990	0	0
HILLSBOROUGH	NASHUA	641,000	0	84,877	150,000	0
HILLSBOROUGH	NEW BOSTON	0	0	35,746	0	0
BELKNAP	NEW HAMPTON	0	0	0	150,000	0
MERRIMACK	NEW LONDON	205,300	0	0	150,000	0
ROCKINGHAM	NEWFIELDS	0	0	20,000	0	0
ROCKINGHAM	NEWINGTON	0	0	0	0	45,226,000
ROCKINGHAM	NEWTON	355,900	0	0	0	0
MERRIMACK	NORTHFIELD	418,100	0	15,000	0	0
ROCKINGHAM	NORTHWOOD	0	0	9,405	0	0
ROCKINGHAM	NOTTINGHAM	0	0	2,500	0	0

## 2015 EDUCATIONAL AND SPECIAL EXEMPTIONS

COUNTY	CITY/TOWN	CERTAIN DISABLED VETERANS	IMPROVEMENTS TO ASSIST THE DEAF	IMPROVEMENTS TO ASSIST PERSONS with DISABILITIES	SCHOOL DINING DORMITORY KITCHEN EXEMPTION	WATER AIR POLLUTION CONTROL EXEMPTION
MERRIMACK	PEMBROKE	0	0	7,500	0	0
HILLSBOROUGH	PETERBOROUGH	43,000	0	0	0	0
SULLIVAN	PLAINFIELD	0	0	0	150,000	0
ROCKINGHAM	PORTSMOUTH	0	0	0	0	27,000,000
ROCKINGHAM	RAYMOND	196,300	0	0	0	0
CHESHIRE	RINDGE	257,100	0	12,477	300,000	4,346,284
STRAFFORD	ROLLINSFORD	574,200	0	0	0	0
ROCKINGHAM	SEABROOK	0	0	0	0	138,692,000
STRAFFORD	SOMERSWORTH	169,500	0	0	0	0
SULLIVAN	SPRINGFIELD	0	0	0	0	1,400,820
CHESHIRE	SWANZEY	286,400	0	2,330	0	0
CARROLL	TAMWORTH	254,500	0	14,200	0	0
GRAFTON	THORNTON	0	0	25,000	0	0
BELKNAP	TILTON	0	0	0	150,000	0
SULLIVAN	UNITY	364,200	0	0	0	0
CARROLL	WAKEFIELD	0	0	73,700	0	0
GRAFTON	WATERVILLE VALLEY	0	0	0	150,000	0
HILLSBOROUGH	WEARE	277,182	0	0	0	0
HILLSBOROUGH	WILTON	0	0	0	150,000	0
CHESHIRE	WINCHESTER	0	0	5,414	0	15,900
ROCKINGHAM	WINDHAM	0	0	425,430	0	0
HILLSBOROUGH	WINDSOR	0	0	0	150,000	0
CARROLL	WOLFEBORO	0	0	0	300,000	0
<b>TOTALS</b>		<b>14,374,204</b>	<b>0</b>	<b>1,664,460</b>	<b>4,650,000</b>	<b>244,240,704</b>

STATE  
OF  
NEW HAMPSHIRE



DEPARTMENT OF REVENUE  
ADMINISTRATION  
MUNICIPAL & PROPERTY DIVISION

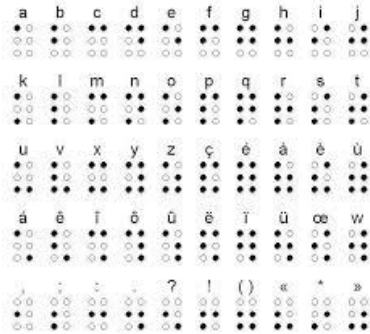

2015

LOCAL OPTIONAL  
EXEMPTIONS

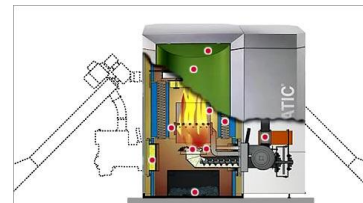

## 2015 LOCAL OPTIONAL EXEMPTIONS

COUNTY	MUNICIPALITY	DEAF EXEMPTION	DISABLED EXEMPTION	WOODHEATING ENERGY SYSTEMS EXEMPTION	SOLAR ENERGY SYSTEMS EXEMPTION	WIND POWERED ENERGY SYSTEMS EXEMPTION	ADDL' SCHOOL DINING DORMITORY KITCHEN EXEMPTION
GRAFTON	ALEXANDRIA	0	105,000	0	0	0	0
CHESHIRE	ALSTEAD	0	0	0	85,000	0	0
BELKNAP	ALTON	0	334,700	0	62,456	0	0
HILLSBOROUGH	AMHERST	0	384,100	0	25,500	0	0
MERRIMACK	ANDOVER	0	30,000	0	0	0	0
ROCKINGHAM	ATKINSON	0	105,000	0	69,165	0	0
ROCKINGHAM	AUBURN	0	400,000	0	0	0	0
STRAFFORD	BARRINGTON	0	1,774,300	0	70,000	0	0
HILLSBOROUGH	BEDFORD	35,000	468,000	27,300	370,469	0	0
BELKNAP	BELMONT	0	209,400	0	84,840	0	0
GRAFTON	BENTON	0	5,000	0	0	0	0
GRAFTON	BETHLEHEM	0	0	25,000	0	0	0
MERRIMACK	BOW	0	854,100	18,800	29,331	0	0
MERRIMACK	BRADFORD	0	20,000	0	0	9,084	0
ROCKINGHAM	BRENTWOOD	0	187,500	0	0	0	0
GRAFTON	BRISTOL	0	143,100	0	0	0	0
CARROLL	BROOKFIELD	0	90,000	0	0	0	0
HILLSBOROUGH	BROOKLINE	0	560,000	0	0	0	0
GRAFTON	CAMPTON	0	318,000	0	0	0	0
GRAFTON	CANAAN	0	1,113,800	0	250	0	0
ROCKINGHAM	CANDIA	0	175,000	0	0	0	0
MERRIMACK	CANTERBURY	0	600,050	0	82,250	0	0
COOS	CARROLL	0	0	0	3,900	0	0
SULLIVAN	CHARLESTOWN	0	90,000	0	0	0	0
ROCKINGHAM	CHESTER	0	2,750,000	0	24,100	0	0
CHESHIRE	CHESTERFIELD	0	0	0	34,000	0	0
MERRIMACK	CHICHESTER	0	343,900	750	224,480	0	0
SULLIVAN	CLAREMONT	0	368,150	0	0	0	0
COOS	COLEBROOK	0	10,000	0	0	0	0
COOS	COLUMBIA	0	0	0	15,000	0	0
CARROLL	CONWAY	0	419,700	0	0	0	0
MERRIMACK	DANBURY	0	75,000	0	0	0	0
HILLSBOROUGH	DEERING	0	133,600	0	0	0	0
STRAFFORD	DOVER	321,000	4,173,000	0	0	0	0
CHESHIRE	DUBLIN	0	0	0	7,425	0	0
COOS	DUMMER	0	3,000	0	0	0	0
STRAFFORD	DURHAM	0	64,000	0	812,970	0	0
ROCKINGHAM	EAST KINGSTON	0	0	0	85,371	0	0
CARROLL	EFFINGHAM	0	0	7,000	17,850	5,000	0
GRAFTON	ENFIELD	0	550,000	0	0	0	0
MERRIMACK	EPSOM	0	345,300	0	0	0	0
ROCKINGHAM	EXETER	0	2,767,900	0	0	0	0
STRAFFORD	FARMINGTON	0	0	5,000	10,000	0	0
CHESHIRE	FITZWILLIAM	0	417,300	0	0	0	0
GRAFTON	FRANCONIA	0	0	82,256	71,631	0	0
CARROLL	FREEDOM	0	20,000	0	0	0	0
ROCKINGHAM	FREMONT	0	300,000	0	0	0	0
BELKNAP	GILMANTON	0	205,500	0	96,375	0	0
HILLSBOROUGH	GOFFSTOWN	0	0	0	31,900	0	0
COOS	GORHAM	0	32,300	0	0	0	0
GRAFTON	GRAFTON	0	50,000	0	0	0	0
ROCKINGHAM	GREENLAND	0	100,000	0	0	0	0

## 2015 LOCAL OPTIONAL EXEMPTIONS

COUNTY	MUNICIPALITY	DEAF EXEMPTION	DISABLED EXEMPTION	WOODHEATING ENERGY SYSTEMS EXEMPTION	SOLAR ENERGY SYSTEMS EXEMPTION	WIND POWERED ENERGY SYSTEMS EXEMPTION	ADDL' SCHOOL DINING DORMITORY KITCHEN EXEMPTION
ROCKINGHAM	HAMPSTEAD	0	81,900	0	0	0	0
ROCKINGHAM	HAMPTON	0	2,877,200	0	0	0	0
ROCKINGHAM	HAMPTON FALLS	0	270,000	0	0	0	0
GRAFTON	HANOVER	0	165,000	0	0	0	0
MERRIMACK	HENNIKER	0	739,200	58,427	72,754	0	0
HILLSBOROUGH	HILLSBOROUGH	0	533,100	40,600	38,755	0	0
CHESHIRE	HINSDALE	0	165,000	0	0	0	0
GRAFTON	HOLDERNESS	0	0	0	173,574	0	0
HILLSBOROUGH	HOLLIS	0	0	0	122,640	10,000	0
MERRIMACK	HOPKINTON	0	0	0	114,250	0	0
HILLSBOROUGH	HUDSON	0	4,147,500	0	0	0	0
CHESHIRE	JAFFREY	0	189,100	0	115,631	0	0
CHESHIRE	KEENE	59,400	547,500	67,100	100,325	0	0
ROCKINGHAM	KINGSTON	0	1,540,000	0	100,000	0	0
COOS	LANCASTER	0	0	0	122,150	0	0
GRAFTON	LINCOLN	0	0	0	75,000	0	0
ROCKINGHAM	LONDONDERRY	0	3,260,900	0	12,880	0	0
MERRIMACK	LOUDON	0	111,100	0	0	0	0
GRAFTON	LYME	0	270,000	0	0	0	0
HILLSBOROUGH	LYNDEBOROUGH	0	30,000	0	0	0	0
HILLSBOROUGH	MANCHESTER	0	15,924,125	0	0	0	0
CHESHIRE	MARLBOROUGH	0	0	0	12,190	0	0
HILLSBOROUGH	MASON	0	0	0	10,000	0	0
BELKNAP	MEREDITH	0	844,100	0	330,070	0	0
HILLSBOROUGH	MERRIMACK	0	3,295,600	0	0	0	0
HILLSBOROUGH	MILFORD	0	0	0	45,632	0	0
HILLSBOROUGH	MONT VERNON	0	0	0	17,750	0	0
CARROLL	MOULTONBOROUGH	0	100,000	0	0	0	0
HILLSBOROUGH	NASHUA	0	11,434,750	0	154,700	0	0
HILLSBOROUGH	NEW BOSTON	0	281,600	0	146,750	10,750	0
STRAFFORD	NEW DURHAM	0	80,400	0	27,000	0	0
MERRIMACK	NEW LONDON	0	0	0	0	0	500,000
MERRIMACK	NEWBURY	0	0	15,000	25,000	10,000	0
ROCKINGHAM	NEWFIELDS	0	80,000	0	0	0	0
ROCKINGHAM	NEWMARKET	0	913,800	22,100	35,000	0	0
SULLIVAN	NEWPORT	0	150,000	0	83,050	0	0
ROCKINGHAM	NEWTON	0	593,700	0	0	0	0
ROCKINGHAM	NORTH HAMPTON	0	150,000	0	5,000	0	0
MERRIMACK	NORTHFIELD	0	1,058,700	0	0	0	0
ROCKINGHAM	NORTHWOOD	0	352,200	46,865	56,785	0	0
ROCKINGHAM	NOTTINGHAM	0	1,313,000	0	0	0	0
GRAFTON	ORFORD	0	5,000	0	0	0	0
HILLSBOROUGH	PELHAM	0	0	39,500	63,800	0	0
MERRIMACK	PEMBROKE	0	692,200	0	0	0	0
SULLIVAN	PLAINFIELD	0	129,200	0	894,425	0	5,184,032
ROCKINGHAM	PLAISTOW	0	2,430,456	4,900	0	0	0
GRAFTON	PLYMOUTH	0	0	0	2,700	0	0
ROCKINGHAM	PORTSMOUTH	0	600,000	0	32,500	0	0
COOS	RANDOLPH	0	15,000	10,500	13,500	0	0
ROCKINGHAM	RAYMOND	0	3,451,300	0	2,100	0	0
CHESHIRE	RINDGE	0	2,134,560	0	38,750	0	0
STRAFFORD	ROCHESTER	0	3,291,900	0	0	0	0

## 2015 LOCAL OPTIONAL EXEMPTIONS

COUNTY	MUNICIPALITY	DEAF EXEMPTION	DISABLED EXEMPTION	WOODHEATING ENERGY SYSTEMS EXEMPTION	SOLAR ENERGY SYSTEMS EXEMPTION	WIND POWERED ENERGY SYSTEMS EXEMPTION	ADDL' SCHOOL DINING DORMITORY KITCHEN EXEMPTION
GRAFTON	RUMNEY	0	0	0	17,000	0	0
ROCKINGHAM	RYE	0	0	0	91,300	0	0
ROCKINGHAM	SALEM	0	457,500	0	0	0	0
MERRIMACK	SALISBURY	0	200,000	0	0	0	0
BELKNAP	SANBORNTON	0	0	0	251,584	0	0
CARROLL	SANDWICH	0	0	180,000	260,000	0	0
ROCKINGHAM	SEABROOK	0	3,141,900	0	0	0	0
COOS	SHELBURNE	0	0	0	48,000	0	0
ROCKINGHAM	SOUTH HAMPTON	0	50,000	0	0	0	0
SULLIVAN	SPRINGFIELD	0	0	0	62,250	10,500	0
CHESHIRE	STODDARD	0	60,000	0	0	0	0
STRAFFORD	STRAFFORD	0	150,000	0	0	0	0
ROCKINGHAM	STRATHAM	0	0	0	5,486	0	0
CHESHIRE	SULLIVAN	0	120,000	0	0	0	0
CHESHIRE	SURRY	0	0	0	21,674	0	0
CHESHIRE	SWANZEY	0	0	0	28,200	0	0
CARROLL	TAMWORTH	0	0	5,500	475,000	0	0
GRAFTON	THORNTON	0	131,700	0	0	0	0
BELKNAP	TILTON	0	338,200	0	0	0	0
CARROLL	WAKEFIELD	0	0	10,000	9,000	0	0
MERRIMACK	WARNER	0	0	0	143,250	0	0
SULLIVAN	WASHINGTON	0	0	46,000	14,090	5,000	0
HILLSBOROUGH	WEARE	0	120,000	0	0	0	0
MERRIMACK	WEBSTER	0	0	0	50,000	0	0
MERRIMACK	WILMOT	0	30,000	0	0	0	0
CHESHIRE	WINCHESTER	0	173,450	0	0	0	0
ROCKINGHAM	WINDHAM	15,000	480,000	0	46,000	0	0
CARROLL	WOLFEBORO	0	0	0	130,000	0	0
<b>STATE TOTALS</b>		<b>430,400</b>	<b>90,797,541</b>	<b>712,598</b>	<b>7,011,758</b>	<b>60,334</b>	<b>5,684,032</b>