

THE STATE OF NEW HAMPSHIRE
DEPARTMENT OF REVENUE
ADMINISTRATION



2015

PROPERTY TAX
TABLES BY COUNTY
VALUATIONS, TAXES AND TAX RATES

(AS REQUIRED BY RSA 21-J:3 XII)

2015 TABLES BY COUNTY

This report presents the 2015 Tables by Counties as compiled by the New Hampshire Department of Revenue Administration pursuant to RSA 21-J:3 XII, which states:

"XII. File with the secretary of state his report showing all the taxable property in the state and its assessed value, in tabulated form, and such other statistics and information as may be deemed of interest. This report shall be filed not later than 30 days after all necessary figures become available."

Annually, each municipality is required to certify to the Department of Revenue Administration the assessed valuation of all taxable property in that municipality. This information is reported on the Summary Inventory of Valuation, MS-1 Report.

Assessment information is also gathered regarding exemptions and tax credits as well as taxes raised by each municipality. An exemption is an amount deducted from a taxpayer's assessment vs. a tax credit which is an amount deducted from the taxes due by a taxpayer.

The following is an explanation of the information contained in this report.

LAND VALUATION: The sum of the *taxable* land valuations for the following land subcategories:

- CURRENT USE: RSA 79-A
- CONSERVATION RESTRICTION: RSA 79-B
- DISCRETIONARY EASEMENT: RSA 79-C
- DISCRETIONARY PRESERVATION EASEMENT: RSA 79-D
- TAXATION OF FARM STRUCTURES & LAND UNDER FARM STRUCTURES: RSA 79-F
- RESIDENTIAL
- COMMERCIAL/INDUSTRIAL

The values in the above columns are prior to the application of any exemption and do not include any utility land value.

BUILDING VALUATION: The sum of the *taxable* building valuations for the following building subcategories:

- RESIDENTIAL
- MANUFACTURED (MFG) HOUSING: RSA 674:31
- COMMERCIAL/INDUSTRIAL
- DISCRETIONARY PRESERVATION EASEMENT: RSA 79-D
- TAXATION OF FARM STRUCTURES & LAND UNDER FARM STRUCTURES: RSA 79-F

The values in the above columns are prior to the application of any exemptions and do not include any utility building value.

PUBLIC UTILITIES: The sum of all utility values classified as PUBLIC WATER, GAS, ELECTRIC, OIL, PIPELINE or OTHER pursuant to RSA 83-F. OTHER utilities include utilities that the Department of Revenue Administration has not appraised. Some examples of OTHER utilities include hydro plants, water and certain gas companies.

MATURE WOOD & TIMBER: RSA 79:5

GROSS VALUATION: The valuation of all taxable property in each municipality prior to adjustments for property tax exemptions.

EDUCATIONAL & SPECIAL EXEMPTIONS: The sum of the following exemptions:

- RSA 72:36-a, Certain Disabled Veterans
- RSA 72:38-b, Improvements to Assist the Deaf
- RSA 72:37-a, Improvements to Assist Persons with Disabilities
- RSA 72:23 IV, School Dining, Dormitory and Kitchen Exemption
- (maximum \$150,000 per property)
- RSA 72:12-a, Water & Air Pollution Control Facilities Exemption

MODIFIED ASSESSED VALUATION: The sum of the gross valuation minus the educational and special exemptions. The modified assessed valuation is the basis for calculating the equalized values for each municipality.

LOCAL OPTIONAL EXEMPTIONS OR EXEMPTIONS WITH OPTIONAL ELEMENTS:

Each municipality has adopted an elderly exemption. The amount of the exemption and the specific criteria (asset and income limits) to qualify are determined locally within statutory requirements. Each municipality may adopt the other exemptions listed below in this section:

- RSA 72:37, Blind Exemption
- RSA 72:39-a & b, Elderly Exemption
- RSA 72:38-b, Deaf Exemption
- RSA 72:37-b, Disabled Exemption
- RSA 72:70, Wood-Heating Energy Systems Exemption
- RSA 72:62, Solar Energy Systems Exemption
- RSA 72:66, Wind-Powered Energy Systems Exemption
- RSA 72:23 IV, Additional School Dining, Dormitory and Kitchen Exemption (amount > \$150,000 per property)

NET LOCAL ASSESSED VALUATION: The sum of the modified assessed valuation minus the value of the blind, elderly and local optional exemptions.

GROSS PROPERTY TAXES: The sum of the net tax commitment plus the veteran's tax credits. The Department of Revenue's Municipal Services Division establishes the property tax rate using this figure.

LESS VETERANS TAX CREDITS: The sum of tax credits granted pursuant to RSA 72:28; 72:29-a 72:32 and RSA 72:35.

NET TAX COMMITMENT: The sum of the gross property taxes minus the sum of the veteran's credits. The amount a municipality must actually raise in taxes equals the sum of the amount appropriated by the municipal legislative body minus any revenues.

ACTUAL TAX RATE: The sum of the municipal, county, local and state school education tax rate. This tax rate does not include any village district or precinct tax rates.

RESIDENTS TAX: The sum of monies collected by a municipality for the Resident's Tax pursuant to RSA 72:1.

COUNTY SUMMARY: The total of each of the above listed columns for all ten counties in the state. The county tax rate listed is the average county tax rate and is calculated by taking the sum of the tax rates for all municipalities in a county and dividing by the number of municipalities.

EDUCATIONAL & SPECIAL EXEMPTIONS REPORT: A breakdown of the educational and special exemptions granted by municipalities. These are not optional.

LOCAL OPTIONAL EXEMPTIONS REPORT: A breakdown of what each municipality currently grants. These are optional, and must be adopted by the legislative body of the municipality.

For further explanation about any information contained in this report, please contact the Department of Revenue Administration, Municipal & Property Division at (603) 230-5950.

This document may be found on our web site at:

<http://www.revenue.nh.gov/mun-prop/property/index.htm>

2015 COUNTY SUMMARY

(PAGE 1 OF 4)

COUNTY	TOTAL LOCAL ASSESSED VALUATION - LAND						
	CURRENT USE	CONSERVATION RESTRICTION	DISCRETIONARY EASEMENT	DISCRETIONARY PRESERVATION EASEMENT	RSA 79-F FARM LAND	RESIDENTIAL LAND	COMMERCIAL INDUSTRIAL
BELKNAP	10,817,770	50,371	450,143	31,667	318	3,853,305,060	341,439,230
CARROLL	14,522,269	187,992	173,302	23,113	0	5,366,887,049	382,685,095
CHESHIRE	21,308,504	105,166	19,140	22,200	10	1,785,513,034	316,780,196
COOS	24,671,442	29,013	0	11,675	0	616,782,384	99,203,350
GRAFTON	33,691,130	125,966	4,097	37,625	0	3,417,227,222	676,101,364
HILLSBOROUGH	22,897,239	35,873	26,143	66,032	56,030	9,433,262,542	2,320,700,449
MERRIMACK	27,558,728	67,840	143,319	176,042	4,004	3,932,234,381	919,318,831
ROCKINGHAM	13,655,672	139,744	420,693	65,025	0	12,726,279,639	2,618,647,944
STRAFFORD	10,184,697	54,588	72,959	23,475	0	2,660,517,257	606,012,558
SULLIVAN	17,386,100	9,292	166,413	2,155	0	1,401,513,736	94,927,213
STATE TOTALS	196,693,551	805,845	1,476,209	459,009	60,362	45,193,522,304	8,375,816,230

2015 COUNTY SUMMARY

(PAGE 2 OF 4)

COUNTY	TOTAL LOCAL ASSESSED VALUATION - BUILDINGS				
	RESIDENTIAL	MFG HOUSING	COMMERCIAL INDUSTRIAL	DISCRETIONARY PRESERVATION EASEMENT	RSA 79-F FARM STRUCTURES
BELKNAP	4,662,870,363	115,721,866	771,625,834	125,159	103,500
CARROLL	5,571,791,421	112,817,370	665,768,315	346,954	0
CHESHIRE	3,539,037,595	85,111,730	862,542,163	225,500	18,964
COOS	1,417,445,301	55,615,727	326,213,598	72,101	0
GRAFTON	6,408,691,593	141,367,730	1,601,486,872	372,729	0
HILLSBOROUGH	19,688,627,548	160,479,400	6,498,714,414	453,432	371,208
MERRIMACK	7,170,978,567	170,246,553	2,121,053,003	809,350	139,572
ROCKINGHAM	19,207,567,481	386,226,300	5,292,616,447	936,501	0
STRAFFORD	5,165,228,597	218,531,900	1,419,025,994	162,394	0
SULLIVAN	2,452,052,146	66,476,900	352,932,548	218,037	0
STATE TOTALS	75,284,290,612	1,512,595,476	19,911,979,188	3,722,157	633,244

2015 COUNTY SUMMARY

(PAGE 3 OF 4)

COUNTY	TOTAL LOCAL ASSESSED VALUATION				MATURE WOOD TIMBER	GROSS VALUATION	EDUCATIONAL SPECIAL EXEMPTIONS	MODIFIED ASSESSED VALUATION
	PUBLIC UTILITIES							
	PUBLIC WATER	GAS/OIL	ELECTRIC	OTHER				
BELKNAP	5,329,144	22,761,800	124,018,675	0	6,332	9,908,657,232	1,471,320	9,907,185,912
CARROLL	4,040,063	0	154,930,801	0	0	12,274,173,744	642,400	12,273,531,344
CHESHIRE	286,400	2,062,400	312,670,275	0	0	6,925,703,277	6,299,545	6,919,403,732
COOS	586,735	205,843,300	314,769,472	22,500	0	3,061,266,598	690,990	3,060,575,608
GRAFTON	358,481	0	982,190,285	160,800	0	13,261,815,894	2,242,050	13,259,573,844
HILLSBOROUGH	158,208,600	216,269,600	842,909,144	0	0	39,343,077,654	6,219,085	39,336,858,569
MERRIMACK	12,394,200	87,280,800	650,737,368	176,400	0	15,093,318,958	29,522,031	15,063,796,927
ROCKINGHAM	63,367,790	232,320,239	3,265,997,807	127,832	1,000	43,808,370,114	213,634,527	43,594,735,587
STRAFFORD	706,400	52,229,000	193,452,216	15,800	0	10,326,217,835	1,907,600	10,324,310,235
SULLIVAN	0	0	157,513,412	0	0	4,543,197,952	2,299,820	4,540,898,132
STATE TOTALS	245,277,813	818,767,139	6,999,189,455	503,332	7,332	158,545,799,258	264,929,368	158,280,869,890

2015 COUNTY SUMMARY

(PAGE 4 OF 4)

COUNTY	EXEMPTIONS			NET VALUATION 2015	GROSS PROPERTY TAXES	LESS VETERANS CREDITS	NET TAX COMMITMENT	2015 ACTUAL TAX RATE	2015 RESIDENTS TAX
	BLIND	ELDERLY	LOCAL OPTIONAL EXEMPTIONS						
BELKNAP	685,100	23,025,750	2,757,225	9,880,717,837	190,714,342	1,938,933	188,775,409	19.11	0
CARROLL	620,000	16,047,250	1,729,050	12,255,135,044	161,226,920	1,642,685	159,584,235	13.02	0
CHESHIRE	564,000	26,231,540	4,376,605	6,888,231,587	192,239,944	1,301,450	190,938,494	27.72	0
COOS	344,300	8,600,240	273,350	3,051,357,718	73,054,561	405,175	72,649,386	23.81	0
GRAFTON	1,006,300	37,744,729	3,304,011	13,217,518,804	275,268,466	1,622,735	273,645,731	20.70	31,330
HILLSBOROUGH	12,273,150	372,426,844	38,503,421	38,913,655,154	948,071,723	7,262,067	940,809,656	24.18	0
MERRIMACK	4,498,982	85,008,483	6,452,926	14,967,836,536	374,119,775	2,710,692	371,409,083	24.81	0
ROCKINGHAM	3,990,400	323,298,373	29,483,808	43,237,963,006	876,047,562	6,776,143	869,271,419	20.10	0
STRAFFORD	3,397,900	101,769,954	10,779,570	10,208,362,811	278,562,552	2,570,410	275,992,142	27.04	15,000
SULLIVAN	362,000	11,440,566	7,036,697	4,522,058,869	113,384,487	859,877	112,524,610	24.88	0
STATE TOTALS	27,742,132	1,005,593,729	104,696,663	157,142,837,366	3,482,690,332	27,090,167	3,455,600,165	21.99	46,330

TABLES BY COUNTY - 2015

(PAGE 1 OF 4)

TOTAL LOCAL ASSESSED VALUATION - LAND

MUNICIPALITY	CURRENT USE	CONSERVATION RESTRICTION	DISCRETIONARY EASEMENT	DISCRETIONARY PRESERVATION EASEMENT	RSA 79-F FARM LAND	RESIDENTIAL LAND	COMMERCIAL INDUSTRIAL
ACWORTH	1,184,730	0	0	0	0	34,659,200	874,700
ALBANY	169,649	0	0	0	0	34,152,200	4,385,300
ALEXANDRIA	1,213,091	0	0	0	0	68,294,500	1,396,200
ALLENSTOWN	188,072	372	0	0	0	60,639,300	11,567,300
ALSTEAD	1,041,058	22,790	0	0	0	49,987,700	738,900
ALTON	1,332,702	8,229	0	10,600	0	878,645,200	29,063,700
AMHERST	779,400	20,400	0	0	0	507,985,350	66,860,850
ANDOVER	887,115	0	0	0	0	87,581,900	5,645,400
ANTRIM	873,099	0	0	0	39,800	70,093,185	3,152,600
ASHLAND	178,845	0	0	0	0	69,181,450	11,962,250
ATKINSON	109,550	0	0	100	0	323,088,700	14,629,900
ATKINSON & GILMANTON	228,313	0	0	0	0	246,300	0
AUBURN	234,357	0	0	2,600	0	307,870,800	17,027,300
BARNSTEAD	1,360,195	37,851	2,912	3,300	0	167,691,450	3,627,700
BARRINGTON	851,143	0	78	0	0	293,273,400	26,899,400
BARTLETT	450,202	0	0	0	0	177,184,500	33,211,400
BATH	2,946,901	0	0	0	0	33,697,300	1,087,100
BEAN'S GRANT	0	0	0	0	0	0	0
BEAN'S PURCHASE	0	0	0	0	0	0	0
BEDFORD	352,262	81	0	0	0	747,643,240	154,288,550
BELMONT	1,167,411	0	0	17,467	0	162,983,859	32,768,750
BENNINGTON	329,217	0	0	0	0	20,959,400	2,388,300
BENTON	346,331	0	0	0	0	8,523,200	0
BERLIN	336,006	0	0	0	0	24,485,955	3,451,545
BETHLEHEM	1,075,493	0	0	0	0	46,235,500	4,662,000
BOSCAWEN	929,714	0	0	700	0	66,843,300	6,625,700
BOW	323,770	0	0	2,000	0	245,085,754	52,486,350
BRADFORD	1,043,970	0	0	0	0	68,555,000	2,339,000
BRENTWOOD	594,481	0	0	0	0	148,686,229	25,056,971
BRIDGEWATER	497,900	0	0	0	0	149,240,800	5,225,500
BRISTOL	384,689	0	0	0	0	122,047,100	12,603,440
BROOKFIELD	720,680	0	0	0	0	31,694,550	224,400
BROOKLINE	437,223	1,073	2,685	0	0	171,575,600	6,280,800
CAMBRIDGE	598,186	0	0	0	0	5,406,000	82,580
CAMPTON	861,907	0	0	0	0	107,692,700	8,054,000
CANAAN	1,454,738	0	0	0	0	111,067,250	6,911,800
CANDIA	423,580	0	0	7,100	0	136,127,244	8,639,900
CANTERBURY	1,564,690	5,929	0	1,100	0	87,357,500	4,155,500
CARROLL	334,689	0	0	0	0	60,391,309	14,802,344
CENTER HARBOR	448,245	0	0	300	0	234,284,100	5,557,620
CHANDLER'S PURCHASE	0	0	0	0	0	0	31,200
CHARLESTOWN	1,297,304	0	0	300	0	45,200,650	5,619,250
CHATHAM	248,266	0	0	0	0	16,171,400	0
CHESTER	708,300	0	0	200	0	164,307,300	3,637,600
CHESTERFIELD	865,600	4,000	18,900	0	0	188,131,900	12,813,900
CHICHESTER	741,648	0	0	200	3,350	65,487,600	18,486,600
CLAREMONT	1,101,690	390	0	255	0	80,268,800	29,987,764
CLARKSVILLE	1,287,955	0	0	0	0	12,552,400	283,200
COLEBROOK	1,808,194	0	0	0	0	33,648,500	6,130,446
COLUMBIA	1,460,078	0	0	1,100	0	15,877,200	840,000
CONCORD	1,766,400	0	0	13,390	0	679,911,210	480,937,100

TABLES BY COUNTY - 2015

(PAGE 2 OF 4)

TOTAL LOCAL ASSESSED VALUATION - BUILDINGS

MUNICIPALITY	RESIDENTIAL	MFG HOUSING	COMMERCIAL INDUSTRIAL	DISCRETIONARY PRESERVATION EASEMENT	RSA 79-F FARM STRUCTURES
ACWORTH	53,433,900	1,256,300	2,475,000	0	0
ALBANY	56,972,200	1,925,000	10,080,100	0	0
ALEXANDRIA	109,981,500	4,006,200	2,642,900	0	0
ALLENSTOWN	116,893,800	17,088,200	35,319,500	0	0
ALSTEAD	99,281,230	2,531,100	3,232,200	21,670	0
ALTON	579,478,200	10,310,000	33,162,800	50,500	0
AMHERST	834,803,205	2,936,400	134,350,925	0	0
ANDOVER	126,293,800	4,185,400	15,440,900	0	0
ANTRIM	127,914,930	1,165,340	11,252,880	0	28,040
ASHLAND	122,566,300	3,060,400	24,811,550	0	0
ATKINSON	479,712,903	23,000	31,775,900	17,697	0
ATKINSON & GILMANTON	223,300	0	0	0	0
AUBURN	284,759,248	1,201,800	31,139,200	35,252	0
BARNSTEAD	246,641,483	5,967,200	5,537,700	13,117	0
BARRINGTON	496,734,600	19,263,700	67,902,800	0	0
BARTLETT	654,264,500	2,043,100	57,707,200	0	0
BATH	67,419,000	1,315,400	1,724,500	0	0
BEAN'S GRANT	0	0	0	0	0
BEAN'S PURCHASE	0	0	0	0	0
BEDFORD	1,803,144,700	144,300	496,495,350	0	0
BELMONT	285,552,727	31,637,502	71,826,600	25,375	0
BENNINGTON	64,092,200	1,443,600	10,989,000	0	0
BENTON	14,527,900	1,074,500	14,800	0	0
BERLIN	188,461,795	1,077,800	36,322,305	0	0
BETHLEHEM	134,050,000	4,015,300	26,741,723	0	0
BOSCAWEN	126,399,941	5,858,200	21,326,200	19,059	0
BOW	494,198,105	0	109,375,975	49,800	0
BRADFORD	108,519,800	1,394,400	9,975,900	0	0
BRENTWOOD	313,145,009	822,400	51,892,320	15,750	0
BRIDGEWATER	164,172,100	2,811,400	8,803,200	0	0
BRISTOL	269,173,900	13,288,800	31,957,200	0	0
BROOKFIELD	59,954,769	40,700	514,700	0	0
BROOKLINE	308,390,500	995,800	14,927,000	0	0
CAMBRIDGE	2,299,190	47,700	108,960	0	0
CAMPTON	225,078,201	8,296,500	21,514,601	0	0
CANAAN	147,027,464	15,000,300	37,776,300	0	0
CANDIA	222,434,425	1,027,100	16,136,200	40,415	0
CANTERBURY	141,599,312	262,000	9,431,200	49,288	0
CARROLL	195,394,317	1,698,547	45,323,847	0	0
CENTER HARBOR	133,003,333	1,356,500	10,420,294	2,067	0
CHANDLER'S PURCHASE	0	0	7,080	0	0
CHARLESTOWN	159,083,042	23,369,000	33,938,711	35,950	0
CHATHAM	29,739,100	586,100	317,300	0	0
CHESTER	296,096,400	3,309,300	7,026,500	6,600	0
CHESTERFIELD	252,919,600	1,048,500	31,345,300	0	0
CHICHESTER	145,201,239	2,839,800	23,519,400	12,661	52,272
CLAREMONT	407,987,685	5,744,700	150,927,714	48,000	0
CLARKSVILLE	23,060,400	1,010,100	857,200	0	0
COLEBROOK	88,212,700	3,986,600	28,541,416	0	0
COLUMBIA	37,308,691	2,398,100	2,209,900	31,209	0
CONCORD	1,455,982,200	31,082,700	1,058,098,733	54,900	0

TABLES BY COUNTY - 2015

(PAGE 3 OF 4)

MUNICIPALITY	TOTAL LOCAL ASSESSED VALUATION				MATURE WOOD TIMBER	GROSS VALUATION	EDUCATIONAL SPECIAL EXEMPTIONS	MODIFIED ASSESSED VALUATION
	PUBLIC UTILITIES							
	PUBLIC WATER	GAS	ELECTRIC	OTHER				
ACWORTH	0	0	2,037,548	0	0	95,921,378	0	95,921,378
ALBANY	78,900	0	1,182,500	0	0	108,945,849	0	108,945,849
ALEXANDRIA	0	0	18,125,000	0	0	205,659,391	0	205,659,391
ALLENSTOWN	0	2,328,400	5,727,500	0	0	249,752,444	0	249,752,444
ALSTEAD	0	0	3,436,100	0	0	160,292,748	0	160,292,748
ALTON	0	0	7,420,700	0	0	1,539,482,631	0	1,539,482,631
AMHERST	7,508,600	3,766,800	28,177,300	0	0	1,587,189,230	0	1,587,189,230
ANDOVER	0	0	12,342,300	0	0	252,376,815	150,000	252,226,815
ANTRIM	0	0	10,522,840	0	0	225,042,714	0	225,042,714
ASHLAND	0	0	5,059,356	0	0	236,820,151	593,050	236,227,101
ATKINSON	4,769,300	268,000	4,942,600	0	0	859,337,650	178,400	859,159,250
ATKINSON & GILMANTON	0	0	0	0	0	697,913	0	697,913
AUBURN	0	76,400	7,916,300	0	0	650,263,257	127,992	650,135,265
BARNSTEAD	3,845,929	0	5,244,800	0	0	439,973,637	202,500	439,771,137
BARRINGTON	0	0	10,460,300	0	0	915,385,421	0	915,385,421
BARTLETT	0	0	7,260,400	0	0	932,121,302	0	932,121,302
BATH	0	0	17,917,900	0	0	126,108,101	0	126,108,101
BEAN'S GRANT	0	0	558	0	0	558	0	558
BEAN'S PURCHASE	0	0	0	0	0	0	0	0
BEDFORD	5,954,100	3,020,000	32,570,400	0	0	3,243,612,983	677,200	3,242,935,783
BELMONT	463,835	1,625,300	8,331,175	0	0	596,400,001	0	596,400,001
BENNINGTON	0	0	3,221,200	0	0	103,422,917	0	103,422,917
BENTON	0	0	914,600	0	0	25,401,331	0	25,401,331
BERLIN	0	18,750,200	126,858,000	0	0	399,743,606	690,990	399,052,616
BETHLEHEM	128,981	0	5,826,732	160,800	0	222,896,529	150,000	222,746,529
BOSCAWEN	0	566,100	5,726,600	0	0	234,295,514	0	234,295,514
BOW	720,600	5,997,600	204,438,287	79,500	0	1,112,757,741	19,385,149	1,093,372,592
BRADFORD	0	0	6,898,200	0	0	198,726,270	0	198,726,270
BRENTWOOD	0	258,600	21,135,400	0	0	561,607,160	0	561,607,160
BRIDGEWATER	0	0	9,081,000	0	0	339,831,900	0	339,831,900
BRISTOL	0	0	21,909,700	0	0	471,364,829	0	471,364,829
BROOKFIELD	0	0	1,360,400	0	0	94,510,199	0	94,510,199
BROOKLINE	0	0	8,249,800	0	0	510,860,481	0	510,860,481
CAMBRIDGE	0	0	179,228	0	0	8,721,844	0	8,721,844
CAMPTON	32,600	0	10,767,600	0	0	382,298,109	0	382,298,109
CANAAN	0	0	7,804,600	0	0	327,042,452	150,000	326,892,452
CANDIA	0	0	5,469,512	0	1,000	390,306,476	0	390,306,476
CANTERBURY	0	233,100	6,070,700	0	0	250,730,319	4,000	250,726,319
CARROLL	586,735	0	2,674,269	0	0	321,206,057	0	321,206,057
CENTER HARBOR	0	0	1,681,000	0	0	386,753,459	749,400	386,004,059
CHANDLER'S PURCHASE	0	0	2,289	0	0	40,569	0	40,569
CHARLESTOWN	0	0	24,821,200	0	0	293,365,407	0	293,365,407
CHATHAM	0	0	851,800	0	0	47,913,966	0	47,913,966
CHESTER	103,900	0	30,611,100	0	0	505,807,200	0	505,807,200
CHESTERFIELD	0	0	5,302,638	0	0	492,450,338	0	492,450,338
CHICHESTER	0	0	4,579,000	0	0	260,923,770	629,622	260,294,148
CLAREMONT	0	0	14,128,800	0	0	690,195,798	119,100	690,076,698
CLARKSVILLE	0	0	1,547,600	0	0	40,598,855	0	40,598,855
COLEBROOK	0	9,975,000	5,418,900	0	0	177,721,756	0	177,721,756
COLUMBIA	0	19,117,000	1,824,800	0	0	81,068,078	0	81,068,078
CONCORD	0	40,693,600	137,752,700	0	0	3,886,292,933	7,854,100	3,878,438,833

TABLES BY COUNTY - 2015

(PAGE 4 OF 4)

MUNICIPALITY	EXEMPTIONS			NET VALUATION 2015	GROSS PROPERTY TAXES	LESS VETERANS CREDITS	NET TAX COMMITMENT	2015 ACTUAL TAX RATE	2015 RESIDENTS TAX
	BLIND	ELDERLY	LOCAL OPTIONAL EXEMPTIONS						
ACWORTH	15,000	220,000	0	95,686,378	2,407,201	6,500	2,400,701	25.21	0
ALBANY	0	142,600	0	108,803,249	1,275,638	21,500	1,254,138	11.75	0
ALEXANDRIA	45,000	1,012,500	105,000	204,496,891	4,252,384	36,890	4,215,494	21.00	0
ALLENSTOWN	45,000	1,909,300	0	247,798,144	8,115,234	122,500	7,992,734	32.83	0
ALSTEAD	0	110,800	85,000	160,096,948	4,239,264	4,750	4,234,514	26.53	0
ALTON	15,000	1,379,400	397,156	1,537,691,075	21,925,412	208,100	21,717,312	14.27	0
AMHERST	105,000	9,584,500	409,600	1,577,090,130	41,666,265	292,800	41,373,465	26.48	0
ANDOVER	0	700,000	30,000	251,496,815	4,970,505	58,100	4,912,405	19.88	0
ANTRIM	30,000	878,440	0	224,134,274	6,190,094	62,000	6,128,094	27.73	0
ASHLAND	75,000	355,000	0	235,797,101	5,876,166	28,100	5,848,066	24.97	0
ATKINSON	30,000	7,835,400	174,165	851,119,685	16,231,935	185,750	16,046,185	19.10	0
ATKINSON & GILMANTON	0	0	0	697,913	0	0	0	0.00	0
AUBURN	50,000	5,071,500	400,000	644,613,765	13,330,049	164,000	13,166,049	20.71	0
BARNSTEAD	15,000	1,352,500	0	438,403,637	11,881,023	174,900	11,706,123	27.15	0
BARRINGTON	30,000	9,191,009	1,844,300	904,320,112	22,783,313	255,600	22,527,713	25.22	0
BARTLETT	0	529,100	0	931,592,202	8,869,602	53,200	8,816,402	9.54	0
BATH	0	10,000	0	126,098,101	2,332,837	13,400	2,319,437	18.80	6,230
BEAN'S GRANT	0	0	0	558	0	0	0	0.00	0
BEAN'S PURCHASE	0	0	0	0	0	0	0	0.00	0
BEDFORD	280,000	11,739,400	900,769	3,230,015,614	73,409,216	510,500	72,898,716	22.76	0
BELMONT	90,000	4,767,500	294,240	591,248,261	16,688,850	225,500	16,463,350	28.27	0
BENNINGTON	0	700,000	0	102,722,917	3,133,150	34,750	3,098,400	30.58	0
BENTON	0	5,000	5,000	25,391,331	446,824	2,050	444,774	17.68	0
BERLIN	59,300	2,191,800	0	396,801,516	15,125,475	85,825	15,039,650	39.19	0
BETHLEHEM	0	1,464,700	25,000	221,256,829	6,537,130	103,500	6,433,630	29.62	0
BOSCAWEN	30,000	515,200	0	233,750,314	6,857,094	28,200	6,828,894	29.40	0
BOW	225,000	7,148,300	902,231	1,085,097,061	30,512,053	181,500	30,330,553	28.54	0
BRADFORD	0	330,000	29,084	198,367,186	5,329,561	52,000	5,277,561	26.96	0
BRENTWOOD	187,500	1,031,000	187,500	560,201,160	12,949,172	57,600	12,891,572	23.20	0
BRIDGEWATER	0	190,000	0	339,641,900	3,281,558	5,250	3,276,308	9.73	0
BRISTOL	60,000	730,500	143,100	470,431,229	9,417,417	108,600	9,308,817	20.13	0
BROOKFIELD	40,000	30,000	90,000	94,350,199	1,787,474	9,900	1,777,574	18.98	0
BROOKLINE	15,000	3,269,600	560,000	507,015,881	15,722,796	86,500	15,636,296	31.05	0
CAMBRIDGE	0	0	0	8,721,844	0	0	0	0.00	0
CAMPTON	45,000	2,770,700	318,000	379,164,409	8,660,089	102,750	8,557,339	22.91	0
CANAAN	0	3,085,579	1,114,050	322,692,823	9,747,854	52,200	9,695,654	30.27	0
CANDIA	0	3,219,600	175,000	386,911,876	8,274,526	70,800	8,203,726	21.42	0
CANTERBURY	60,000	836,000	682,300	249,148,019	6,602,999	62,000	6,540,999	26.56	0
CARROLL	0	647,500	3,900	320,554,657	6,092,492	30,500	6,061,992	19.03	0
CENTER HARBOR	15,000	110,000	0	385,879,059	5,544,688	41,933	5,502,755	14.38	0
CHANDLER'S PURCHASE	0	0	0	40,569	0	0	0	0.00	0
CHARLESTOWN	15,000	701,100	90,000	292,559,307	9,362,381	121,600	9,240,781	32.19	0
CHATHAM	0	0	0	47,913,966	939,423	16,000	923,423	19.65	0
CHESTER	60,000	10,902,100	2,774,100	492,071,000	12,048,149	122,000	11,926,149	24.64	0
CHESTERFIELD	0	1,310,000	34,000	491,106,338	10,742,291	73,150	10,669,141	21.90	0
CHICHESTER	25,000	992,900	569,130	258,707,118	6,810,521	77,300	6,733,221	26.37	0
CLAREMONT	105,000	3,952,000	368,150	685,651,548	28,398,365	130,300	28,268,065	41.47	0
CLARKSVILLE	0	20,000	0	40,578,855	666,385	8,450	657,935	16.52	0
COLEBROOK	60,000	207,500	10,000	177,444,256	5,089,112	22,700	5,066,412	28.89	0
COLUMBIA	0	87,800	15,000	80,965,278	1,560,682	7,600	1,553,082	19.92	0
CONCORD	2,993,982	22,110,658	0	3,853,334,193	99,591,558	273,525	99,318,033	27.34	0

TABLES BY COUNTY - 2015

(PAGE 1 OF 4)

TOTAL LOCAL ASSESSED VALUATION - LAND							
MUNICIPALITY	CURRENT USE	CONSERVATION RESTRICTION	DISCRETIONARY EASEMENT	DISCRETIONARY PRESERVATION EASEMENT	RSA 79-F FARM LAND	RESIDENTIAL LAND	COMMERCIAL INDUSTRIAL
CONWAY	1,914,000	3,100	0	0	0	297,443,800	161,609,600
CORNISH	2,700,273	0	0	1,600	0	56,175,300	644,700
CRAWFORD'S PURCHASE	0	0	0	0	0	45,800	141,600
CROYDON	929,596	0	0	0	0	31,117,000	1,050,600
CUTT'S GRANT	0	0	0	0	0	0	0
DALTON	651,107	0	0	0	0	25,668,700	1,670,800
DANBURY	1,046,718	0	0	0	0	37,575,978	1,641,631
DANVILLE	184,956	0	0	0	0	98,867,100	4,720,900
DEERFIELD	1,493,800	71	0	21,900	0	198,414,800	5,167,900
DEERING	1,228,818	1,792	0	0	0	71,086,125	914,800
DERRY	738,174	0	15,400	0	0	847,395,853	122,897,898
DIX GRANT	221,699	0	0	0	0	80,000	0
DIXVILLE	526,096	0	0	0	0	556,700	897,600
DORCHESTER	961,982	1,578	0	0	0	14,199,000	0
DOVER	658,276	0	0	0	0	656,652,594	169,402,910
DUBLIN	895,839	0	0	4,300	0	79,407,800	10,417,400
DUMMER	844,216	0	0	0	0	10,103,400	70,500
DUNBARTON	692,961	0	0	0	0	79,909,600	2,250,900
DURHAM	616,746	0	0	0	0	219,994,700	99,168,693
EAST KINGSTON	382,482	0	0	0	0	100,456,600	2,215,500
EASTON	249,506	0	0	0	0	26,275,100	192,500
EATON	768,730	0	0	0	0	45,167,610	1,712,570
EFFINGHAM	737,846	0	0	0	0	56,740,500	3,789,100
ELLSWORTH	60,039	0	0	0	0	5,319,100	0
ENFIELD	810,807	0	0	0	0	206,388,800	15,924,800
EPPING	694,700	0	0	0	0	188,417,000	44,631,800
EPSOM	1,500,941	0	0	3,400	0	130,540,900	20,672,500
ERROL	489,614	0	0	0	0	33,045,800	1,362,700
ERVING'S GRANT	50,944	0	0	0	0	0	0
EXETER	173,086	0	2,800	1,600	0	391,824,884	108,864,816
FARMINGTON	864,937	7,342	72,881	0	0	119,077,400	14,841,000
FITZWILLIAM	709,896	0	0	17,500	10	69,082,800	3,082,700
FRANCESTOWN	1,160,377	840	0	0	0	58,549,304	2,049,200
FRANCONIA	520,306	0	0	0	0	91,298,200	7,604,400
FRANKLIN	568,930	27,120	46,036	1,300	0	118,561,040	17,936,030
FREEDOM	770,518	0	0	300	0	244,550,500	4,792,700
FREMONT	546,246	0	0	100	0	115,373,300	5,902,900
GILFORD	491,570	2,430	0	0	0	639,565,892	51,716,580
GILMANTON	2,009,785	1,861	0	0	0	183,081,500	1,798,200
GILSUM	417,019	0	0	0	0	14,803,300	892,000
GOFFSTOWN	802,100	0	100	0	0	442,486,800	61,993,500
GORHAM	256,400	0	0	0	0	33,424,765	26,252,435
GOSHEN	678,146	0	0	0	0	25,286,900	920,000
GRAFTON	1,174,518	0	0	0	0	42,049,300	476,700
GRANTHAM	421,770	0	0	0	0	101,759,200	5,098,100
GREENFIELD	837,938	8,494	0	0	0	43,135,800	1,553,900
GREENLAND	407,200	0	98,800	0	0	247,567,500	37,030,400
GREEN'S GRANT	0	0	0	0	0	199,700	1,641,600
GREENVILLE	279,453	0	0	0	0	21,088,000	4,107,500
GROTON	769,104	30,074	0	0	0	25,651,200	39,500
HADLEY'S PURCHASE	0	0	0	0	0	0	0

TABLES BY COUNTY - 2015

(PAGE 2 OF 4)

TOTAL LOCAL ASSESSED VALUATION - BUILDINGS

MUNICIPALITY	RESIDENTIAL	MFG HOUSING	COMMERCIAL INDUSTRIAL	DISCRETIONARY PRESERVATION EASEMENT	RSA 79-F FARM STRUCTURES
CONWAY	646,775,100	14,228,400	247,849,330	0	0
CORNISH	106,594,637	1,971,100	1,698,900	67,463	0
CRAWFORD'S PURCHASE	0	0	0	0	0
CROYDON	48,079,900	1,629,900	2,701,900	0	0
CUTT'S GRANT	0	0	0	0	0
DALTON	38,071,000	4,021,100	2,169,100	0	0
DANBURY	61,354,343	3,332,883	3,606,919	0	0
DANVILLE	209,558,300	13,625,200	6,368,800	0	0
DEERFIELD	265,384,500	4,126,200	12,556,000	89,500	0
DEERING	87,663,741	4,023,000	3,189,600	0	0
DERRY	1,168,835,333	17,089,500	335,805,921	0	0
DIX GRANT	477,280	0	0	0	0
DIXVILLE	2,264,110	29,700	3,912,970	0	0
DORCHESTER	20,518,600	1,365,900	741,300	0	0
DOVER	1,372,907,400	30,745,700	540,932,900	0	0
DUBLIN	122,717,670	369,400	13,167,800	12,598	0
DUMMER	19,203,400	1,034,200	232,300	0	0
DUNBARTON	191,869,644	339,000	4,648,716	0	0
DURHAM	452,391,100	120,800	171,519,490	0	0
EAST KINGSTON	175,525,500	1,582,300	4,838,400	0	0
EASTON	34,571,198	0	472,200	2,802	0
EATON	54,716,210	56,370	3,471,860	0	0
EFFINGHAM	85,938,855	4,225,100	13,439,900	0	0
ELLSWORTH	7,806,900	56,500	234,800	0	0
ENFIELD	273,112,500	4,703,300	21,035,500	0	0
EPPING	338,318,200	14,735,500	90,517,000	0	0
EPSOM	208,221,152	14,615,300	36,320,600	48,239	0
ERROL	33,549,030	1,205,020	3,999,060	0	0
ERVING'S GRANT	0	0	0	0	0
EXETER	880,083,803	31,812,400	250,680,897	65,500	0
FARMINGTON	233,794,500	22,061,300	46,479,100	0	0
FITZWILLIAM	125,795,892	8,484,400	11,628,500	50,344	18,964
FRANCESTOWN	118,657,300	519,700	6,957,300	0	0
FRANCONIA	159,018,938	1,237,600	25,413,300	0	0
FRANKLIN	294,703,800	14,070,400	54,106,700	22,690	0
FREEDOM	214,600,621	20,947,700	8,088,700	65,579	0
FREMONT	232,943,100	7,984,800	18,873,100	12,100	0
GILFORD	799,838,905	16,580,400	117,277,324	0	0
GILMANTON	249,063,800	948,100	5,237,700	0	0
GILSUM	37,526,792	866,300	3,058,800	0	0
GOFFSTOWN	708,498,900	15,276,200	92,879,700	68,000	0
GORHAM	83,127,570	6,155,200	64,571,730	0	0
GOSHEN	39,071,050	1,829,400	1,534,390	0	0
GRAFTON	62,243,550	4,961,300	1,536,100	10,850	0
GRANTHAM	338,629,300	760,200	10,830,100	0	0
GREENFIELD	81,484,300	1,446,800	5,691,500	0	0
GREENLAND	303,494,200	0	78,597,800	0	0
GREEN'S GRANT	17,150	0	1,185,150	0	0
GREENVILLE	43,216,200	9,215,000	16,071,600	0	0
GROTON	37,316,900	3,124,500	474,100	0	0
HADLEY'S PURCHASE	0	0	0	0	0

TABLES BY COUNTY - 2015

(PAGE 1 OF 4)

TOTAL LOCAL ASSESSED VALUATION - LAND							
MUNICIPALITY	CURRENT USE	CONSERVATION RESTRICTION	DISCRETIONARY EASEMENT	DISCRETIONARY PRESERVATION EASEMENT	RSA 79-F FARM LAND	RESIDENTIAL LAND	COMMERCIAL INDUSTRIAL
HALE'S LOCATION	0	0	0	0	0	28,521,800	1,023,400
HAMPSTEAD	66,498	0	0	4,200	0	273,429,300	40,257,000
HAMPTON	116,800	0	0	3,100	0	928,340,675	142,293,725
HAMPTON FALLS	414,100	0	0	3,500	0	154,284,500	13,017,800
HANCOCK	967,522	0	0	0	0	83,262,900	1,017,700
HANOVER	915,100	3,200	0	4,700	0	510,487,600	105,251,400
HARRISVILLE	537,246	3,798	0	0	0	86,986,500	1,062,900
HART'S LOCATION	2,179	0	0	0	0	6,481,400	235,500
HAVERHILL	3,078,738	3,432	0	3,500	0	54,895,600	12,599,400
HEBRON	147,551	627	0	0	0	145,019,200	1,372,100
HENNIKER	1,294,098	0	0	27,617	0	139,042,453	19,540,010
HILL	763,767	0	0	0	0	23,533,200	229,000
HILLSBOROUGH	1,282,718	0	0	0	0	122,930,595	21,872,890
HINSDALE	741,164	0	0	0	0	51,199,000	17,749,700
HOLDERNESS	603,914	17,286	0	0	0	371,257,090	27,191,609
HOLLIS	935,862	0	0	0	0	417,468,200	15,785,600
HOOKSETT	424,947	0	0	0	0	332,977,330	150,258,870
HOPKINTON	1,853,497	0	16,119	21,030	0	130,073,700	7,129,200
HUDSON	378,523	0	10,094	0	0	650,726,052	170,295,365
JACKSON	340,716	1,748	0	0	0	124,288,200	7,049,900
JAFFREY	1,019,000	0	0	100	0	92,036,976	13,361,824
JEFFERSON	902,039	0	0	0	0	30,652,600	1,643,300
KEENE	802,400	0	0	0	0	342,391,200	176,585,700
KENSINGTON	645,110	16,889	0	1,200	0	126,127,100	2,197,400
KILKENNY	0	0	0	0	0	0	0
KINGSTON	286,453	0	0	50	0	183,231,000	19,793,000
LACONIA	232,198	0	0	0	0	444,744,913	73,559,042
LANCASTER	1,942,358	185	0	10,200	0	43,698,500	15,914,900
LANDAFF	801,854	0	0	0	0	15,584,700	239,000
LANGDON	775,455	0	0	0	0	19,072,286	1,776,590
LEBANON	782,640	0	0	0	0	283,720,032	291,805,710
LEE	848,822	26,754	0	6,300	0	113,708,700	17,726,100
LEMPSTER	866,144	0	0	0	0	30,628,500	786,000
LINCOLN	51,500	0	0	0	0	156,177,550	31,349,150
LISBON	1,144,148	0	0	0	0	23,997,400	4,119,900
LITCHFIELD	367,288	0	0	0	0	309,708,900	10,429,800
LITTLETON	1,056,120	0	0	0	0	70,096,090	50,325,810
LIVERMORE	0	0	0	0	0	103,900	0
LONDONDERRY	613,756	0	271,600	17,600	0	678,842,500	200,007,700
LOUDON	1,850,279	33,704	11,319	400	0	160,479,600	28,139,900
LOW & BURBANK GRANT	0	0	0	0	0	0	0
LYMAN	1,055,298	0	0	0	0	14,769,700	230,800
LYME	2,031,400	10,400	0	28,700	0	116,858,900	5,807,800
LYNDEBOROUGH	1,118,160	0	0	34,810	130	57,128,230	2,913,600
MADBURY	541,271	0	0	0	0	76,782,300	6,466,600
MADISON	1,149,322	0	0	0	0	195,602,700	6,837,500
MANCHESTER	93,600	0	0	0	0	1,491,638,252	606,912,800
MARLBOROUGH	945,600	0	240	0	0	43,919,620	7,438,440
MARLOW	789,079	0	0	0	0	23,068,900	557,800
MARTIN'S LOCATION	0	0	0	0	0	0	0
MASON	800,097	0	0	0	0	51,038,200	0

TABLES BY COUNTY - 2015

(PAGE 2 OF 4)

TOTAL LOCAL ASSESSED VALUATION - BUILDINGS

MUNICIPALITY	RESIDENTIAL	MFG HOUSING	COMMERCIAL INDUSTRIAL	DISCRETIONARY PRESERVATION EASEMENT	RSA 79-F FARM STRUCTURES
HALE'S LOCATION	39,650,000	0	5,020,200	0	0
HAMPSTEAD	576,143,096	31,569,500	89,515,700	25,304	0
HAMPTON	1,422,726,025	15,747,500	237,418,575	9,500	0
HAMPTON FALLS	220,094,000	89,500	25,267,100	14,800	0
HANCOCK	148,080,400	421,900	4,650,800	0	0
HANOVER	928,824,900	0	428,124,200	36,600	0
HARRISVILLE	92,680,484	899,900	4,381,100	0	0
HART'S LOCATION	7,555,700	0	1,297,200	0	0
HAVERHILL	195,142,339	16,034,300	49,621,500	85,071	0
HEBRON	109,578,273	296,200	3,215,400	0	0
HENNIKER	186,936,675	2,948,400	36,057,400	118,725	0
HILL	53,044,920	2,019,900	930,100	0	0
HILLSBOROUGH	262,439,231	5,508,300	59,773,300	47,069	0
HINSDALE	122,297,283	17,005,900	34,467,166	0	0
HOLDERNESS	240,530,800	4,296,900	29,150,786	0	0
HOLLIS	706,622,400	4,559,000	41,459,600	10,100	0
HOOKSETT	703,729,624	21,961,600	331,426,230	0	0
HOPKINTON	397,708,610	9,699,100	42,629,000	129,190	0
HUDSON	1,340,512,891	7,147,900	343,642,399	0	0
JACKSON	225,379,300	104,400	31,998,300	0	0
JAFFREY	260,787,376	3,849,400	25,886,275	23,700	0
JEFFERSON	73,446,600	3,621,200	11,503,000	0	0
KEENE	794,085,600	6,029,800	479,079,700	0	0
KENSINGTON	156,528,320	918,800	6,893,200	155,680	0
KILKENNY	0	0	0	0	0
KINGSTON	356,139,143	4,655,100	52,139,300	59,957	0
LACONIA	1,102,889,398	20,892,264	217,805,426	0	0
LANCASTER	140,294,440	3,662,300	47,142,100	23,460	0
LANDAFF	31,750,777	878,700	502,200	0	0
LANGDON	36,620,700	755,700	1,957,400	0	0
LEBANON	745,509,749	5,303,800	475,516,143	0	0
LEE	246,618,544	5,594,000	38,751,400	47,756	0
LEMPSTER	63,056,246	3,525,500	3,962,000	0	0
LINCOLN	483,920,150	2,482,500	84,007,814	0	0
LISBON	53,689,422	3,335,200	17,052,800	17,578	0
LITCHFIELD	493,380,100	4,272,900	23,260,300	0	0
LITTLETON	240,480,580	10,646,900	119,274,420	0	0
LIVERMORE	30,200	0	0	0	0
LONDONDERRY	1,633,080,010	15,564,200	475,479,568	41,700	0
LOUDON	263,208,874	16,113,700	61,477,800	72,676	0
LOW & BURBANK GRANT	0	0	0	0	0
LYMAN	38,674,600	1,378,000	1,285,100	0	0
LYME	190,007,000	966,400	12,536,800	92,800	0
LYNDEBOROUGH	98,121,500	1,165,800	2,670,500	117,550	60,500
MADBURY	123,883,300	2,876,700	4,767,500	0	0
MADISON	232,586,006	2,614,600	15,714,000	0	0
MANCHESTER	3,846,446,522	2,456,000	2,436,251,306	0	0
MARLBOROUGH	112,467,340	1,119,300	17,131,280	69,840	0
MARLOW	34,533,930	1,296,570	2,776,490	0	0
MARTIN'S LOCATION	0	0	0	0	0
MASON	107,891,100	700,800	1,524,900	0	0

TABLES BY COUNTY - 2015

(PAGE 3 OF 4)

MUNICIPALITY	TOTAL LOCAL ASSESSED VALUATION				MATURE WOOD TIMBER	GROSS VALUATION	EDUCATIONAL SPECIAL EXEMPTIONS	MODIFIED ASSESSED VALUATION
	PUBLIC UTILITIES							
	PUBLIC WATER	GAS	ELECTRIC	OTHER				
HALE'S LOCATION	0	0	199,200	0	0	74,414,600	0	74,414,600
HAMPSTEAD	2,760,300	0	12,816,200	0	0	1,026,587,098	0	1,026,587,098
HAMPTON	19,164,000	18,261,400	37,964,000	0	0	2,822,045,300	0	2,822,045,300
HAMPTON FALLS	0	29,800	5,870,675	0	0	419,085,775	0	419,085,775
HANCOCK	0	0	8,053,500	0	0	246,454,722	0	246,454,722
HANOVER	0	0	11,805,300	0	0	1,985,453,000	160,000	1,985,293,000
HARRISVILLE	0	0	2,167,700	0	0	188,719,628	0	188,719,628
HART'S LOCATION	0	0	363,700	0	0	15,935,679	0	15,935,679
HAVERHILL	0	0	25,824,800	0	0	357,288,680	0	357,288,680
HEBRON	0	0	4,307,400	0	0	263,936,751	0	263,936,751
HENNIKER	0	0	11,894,200	0	0	397,859,578	228,278	397,631,300
HILL	0	0	9,114,300	0	0	89,635,187	0	89,635,187
HILLSBOROUGH	0	0	36,493,460	0	0	510,347,563	0	510,347,563
HINSDALE	0	0	107,601,800	0	0	351,062,013	0	351,062,013
HOLDERNESS	0	0	15,894,553	0	0	688,942,938	600,000	688,342,938
HOLLIS	341,600	244,500	18,314,100	0	0	1,205,740,962	677,000	1,205,063,962
HOOKSETT	705,500	18,215,300	46,607,200	0	0	1,606,306,601	150,000	1,606,156,601
HOPKINTON	0	0	27,318,800	0	0	616,578,246	324,982	616,253,264
HUDSON	0	23,162,400	108,075,996	0	0	2,643,951,620	506,700	2,643,444,920
JACKSON	0	0	2,055,600	0	0	391,218,164	0	391,218,164
JAFFREY	0	0	8,476,200	0	0	405,440,851	0	405,440,851
JEFFERSON	0	3,719,600	1,903,900	0	0	127,392,239	0	127,392,239
KEENE	0	2,062,400	47,725,900	0	0	1,848,762,700	9,100	1,848,753,600
KENSINGTON	0	1,194,800	8,953,979	0	0	303,632,478	0	303,632,478
KILKENNY	0	0	293,642	0	0	293,642	0	293,642
KINGSTON	113,500	0	11,399,300	0	0	627,816,803	307,000	627,509,803
LACONIA	83,500	9,771,300	19,313,800	0	6,332	1,889,298,173	0	1,889,298,173
LANCASTER	0	6,283,000	9,715,700	0	0	268,687,143	0	268,687,143
LANDAFF	0	0	1,784,500	0	0	51,541,731	0	51,541,731
LANGDON	0	0	1,021,700	0	0	61,979,831	0	61,979,831
LEBANON	0	0	83,290,800	0	0	1,885,928,874	274,700	1,885,654,174
LEE	63,900	0	6,092,000	0	0	429,484,276	238,400	429,245,876
LEMPSTER	0	0	49,531,900	0	0	152,356,290	0	152,356,290
LINCOLN	0	0	23,773,100	0	0	781,761,764	0	781,761,764
LISBON	0	0	4,099,900	0	0	107,456,348	0	107,456,348
LITCHFIELD	15,218,100	1,033,400	27,755,200	0	0	885,425,988	35,400	885,390,588
LITTLETON	0	0	267,920,300	0	0	759,800,220	0	759,800,220
LIVERMORE	0	0	0	0	0	134,100	0	134,100
LONDONDERRY	12,411,000	47,343,600	596,776,588	0	0	3,660,449,822	0	3,660,449,822
LOUDON	0	2,943,800	12,414,700	0	0	546,746,752	0	546,746,752
LOW & BURBANK GRANT	0	0	0	0	0	0	0	0
LYMAN	0	0	1,111,200	0	0	58,504,698	0	58,504,698
LYME	0	0	5,514,600	0	0	333,854,800	0	333,854,800
LYNDEBOROUGH	0	0	2,128,300	0	0	165,459,080	0	165,459,080
MADBURY	0	263,800	15,255,600	0	0	230,837,071	342,200	230,494,871
MADISON	0	0	12,195,200	0	0	466,699,328	0	466,699,328
MANCHESTER	659,400	85,092,800	211,734,000	0	0	8,681,284,680	300,000	8,680,984,680
MARLBOROUGH	0	0	2,667,940	0	0	185,759,600	529,440	185,230,160
MARLOW	0	0	1,359,450	0	0	64,382,219	0	64,382,219
MARTIN'S LOCATION	0	0	41,660	0	0	41,660	0	41,660
MASON	0	0	2,052,500	0	0	164,007,597	0	164,007,597

TABLES BY COUNTY - 2015

(PAGE 4 OF 4)

MUNICIPALITY	EXEMPTIONS			NET VALUATION 2015	GROSS PROPERTY TAXES	LESS VETERANS CREDITS	NET TAX COMMITMENT	2015 ACTUAL TAX RATE	2015 RESIDENTS TAX
	BLIND	ELDERLY	LOCAL OPTIONAL EXEMPTIONS						
HALE'S LOCATION	0	0	0	74,414,600	304,618	12,500	292,118	4.10	0
HAMPSTEAD	150,000	9,909,600	81,900	1,016,445,598	22,762,270	244,500	22,517,770	22.43	0
HAMPTON	150,000	28,742,500	2,877,200	2,790,275,600	53,273,962	450,885	52,823,077	19.16	0
HAMPTON FALLS	15,000	2,695,000	270,000	416,105,775	9,231,414	53,600	9,177,814	22.22	0
HANCOCK	30,000	175,000	0	246,249,722	5,444,229	31,900	5,412,329	22.19	0
HANOVER	90,000	1,350,000	165,000	1,983,688,000	38,354,732	84,000	38,270,732	19.35	0
HARRISVILLE	0	90,000	0	188,629,628	3,325,997	7,600	3,318,397	17.66	0
HART'S LOCATION	0	0	0	15,935,679	57,647	100	57,547	3.67	0
HAVERHILL	30,000	970,200	0	356,288,480	10,441,199	151,000	10,290,199	29.47	25,100
HEBRON	0	0	0	263,936,751	2,090,255	5,050	2,085,205	7.96	0
HENNIKER	150,000	4,362,366	870,381	392,248,553	12,315,872	43,400	12,272,472	31.47	0
HILL	0	60,000	0	89,575,187	2,304,607	18,800	2,285,807	25.95	0
HILLSBOROUGH	30,000	2,006,750	612,455	507,698,358	14,662,148	165,000	14,497,148	29.05	0
HINSDALE	0	721,000	165,000	350,176,013	8,809,965	62,550	8,747,415	25.89	0
HOLDERNESS	30,000	76,400	173,574	688,062,964	9,714,771	45,500	9,669,271	14.18	0
HOLLIS	90,000	8,458,900	132,640	1,196,382,422	27,494,040	175,000	27,319,040	23.02	0
HOOKSETT	400,000	22,399,300	0	1,583,357,301	38,976,117	203,250	38,772,867	24.72	0
HOPKINTON	180,000	6,050,429	114,250	609,908,585	20,436,556	185,000	20,251,556	33.62	0
HUDSON	1,785,000	31,352,500	4,147,500	2,606,159,920	55,059,364	568,000	54,491,364	21.25	0
JACKSON	0	127,050	0	391,091,114	4,336,302	22,650	4,313,652	11.10	0
JAFFREY	60,000	1,299,500	304,731	403,776,620	13,392,269	105,200	13,287,069	33.22	0
JEFFERSON	0	612,500	0	126,779,739	2,569,794	5,100	2,564,694	20.37	0
KEENE	264,000	3,926,600	774,325	1,843,788,675	63,327,766	237,800	63,089,966	34.41	0
KENSINGTON	0	3,648,700	0	299,983,778	6,907,659	40,800	6,866,859	23.11	0
KILKENNY	0	0	0	293,642	0	0	0	0.00	0
KINGSTON	120,000	2,502,000	1,640,000	623,247,803	16,139,534	107,000	16,032,534	25.94	0
LACONIA	320,000	5,110,000	0	1,883,868,173	41,752,744	438,450	41,314,294	22.20	0
LANCASTER	0	441,200	122,150	268,123,793	7,333,445	27,500	7,305,945	27.49	0
LANDAFF	0	20,000	0	51,521,731	975,288	5,800	969,488	19.01	0
LANGDON	0	532,366	0	61,447,465	1,632,707	21,500	1,611,207	26.61	0
LEBANON	138,800	9,513,500	0	1,876,001,874	51,585,686	59,800	51,525,886	27.61	0
LEE	15,000	9,215,981	0	420,014,895	12,270,354	90,450	12,179,904	29.25	0
LEMPSTER	0	141,500	0	152,214,790	3,414,741	20,500	3,394,241	23.27	0
LINCOLN	15,000	2,344,200	75,000	779,327,564	10,681,128	41,500	10,639,628	13.78	0
LISBON	15,000	609,700	0	106,831,648	3,053,435	18,800	3,034,635	28.68	0
LITCHFIELD	45,000	4,351,300	0	880,994,288	17,856,528	114,977	17,741,551	20.38	0
LITTLETON	105,000	4,155,000	0	755,540,220	16,927,963	162,400	16,765,563	23.32	0
LIVERMORE	0	0	0	134,100	0	0	0	0.00	0
LONDONDERRY	300,000	19,153,150	3,273,780	3,637,722,892	75,020,567	467,500	74,553,067	21.02	0
LOUDON	15,000	1,056,100	111,100	545,564,552	11,190,000	161,000	11,029,000	20.67	0
LOW & BURBANK GRANT	0	0	0	0	0	0	0	0.00	0
LYMAN	0	110,000	0	58,394,698	1,120,152	12,700	1,107,452	19.23	0
LYME	202,500	2,873,000	270,000	330,509,300	8,126,933	41,500	8,085,433	24.63	0
LYNDEBOROUGH	0	210,000	30,000	165,219,080	4,173,559	22,000	4,151,559	25.29	0
MADBURY	0	974,550	0	229,520,321	6,298,600	29,750	6,268,850	27.60	0
MADISON	0	348,000	0	466,351,328	7,669,826	85,415	7,584,411	16.51	0
MANCHESTER	5,641,550	110,805,164	15,924,125	8,548,613,841	199,659,592	1,242,760	198,416,832	23.44	0
MARLBOROUGH	30,000	221,760	12,190	184,966,210	5,230,630	57,400	5,173,230	28.31	0
MARLOW	0	94,230	0	64,287,989	1,641,935	12,800	1,629,135	25.59	0
MARTIN'S LOCATION	0	0	0	41,660	0	0	0	0.00	0
MASON	0	614,000	10,000	163,383,597	3,881,013	37,500	3,843,513	23.78	0

TABLES BY COUNTY - 2015

(PAGE 1 OF 4)

TOTAL LOCAL ASSESSED VALUATION - LAND

MUNICIPALITY	CURRENT USE	CONSERVATION RESTRICTION	DISCRETIONARY EASEMENT	DISCRETIONARY PRESERVATION EASEMENT	RSA 79-F FARM LAND	RESIDENTIAL LAND	COMMERCIAL INDUSTRIAL
MEREDITH	666,455	0	0	0	0	820,121,962	52,046,238
MERRIMACK	354,622	0	0	300	0	916,688,000	167,260,600
MIDDLETON	374,220	0	0	300	0	68,433,600	985,600
MILAN	1,125,277	0	0	0	0	34,284,300	1,005,700
MILFORD	608,909	0	0	6,500	7,800	259,629,915	64,922,885
MILLSFIELD	576,102	0	0	0	0	3,870,000	245,800
MILTON	980,004	3,521	0	900	0	104,886,000	5,468,200
MONROE	670,731	0	0	0	0	20,224,100	671,200
MONT VERNON	472,694	0	151	0	0	85,710,800	1,065,100
MOULTONBOROUGH	601,956	74,777	0	20,400	0	1,544,966,975	37,781,025
NASHUA	94,826	0	0	1,200	0	1,416,749,336	844,764,669
NELSON	562,100	38,163	0	0	0	60,233,752	185,200
NEW BOSTON	1,238,330	0	0	5,087	0	196,144,854	7,431,700
NEW CASTLE	9,337	0	387	0	0	378,563,900	15,862,000
NEW DURHAM	1,269,070	16,130	0	1,300	0	199,560,450	3,057,950
NEW HAMPTON	1,138,167	0	0	0	0	88,085,700	11,571,200
NEW IPSWICH	1,219,016	0	2,453	0	0	96,147,100	4,990,300
NEW LONDON	695,246	715	0	100,600	0	461,986,730	25,059,170
NEWBURY	618,707	0	0	0	654	360,617,886	8,476,660
NEWFIELDS	134,078	52,039	7,236	0	0	107,961,900	8,374,800
NEWINGTON	53,257	0	0	0	0	80,755,350	94,599,300
NEWMARKET	362,394	7,877	0	0	0	169,974,600	37,107,900
NEWPORT	1,521,837	0	166,413	0	0	92,461,200	27,178,809
NEWTON	224,408	1,790	0	0	0	148,388,200	9,721,200
NORTH HAMPTON	196,700	800	22,300	1,300	0	368,789,100	57,979,900
NORTHFIELD	1,053,565	0	0	0	0	63,224,600	6,295,000
NORTHUMBERLAND	989,820	24,228	0	0	0	17,245,300	1,816,800
NORTHWOOD	703,845	0	0	175	0	179,913,157	18,753,000
NOTTINGHAM	1,224,564	0	0	0	0	251,094,000	2,319,800
ODELL	258,009	0	0	0	0	47,500	0
ORANGE	455,002	0	0	0	0	9,231,500	215,300
ORFORD	1,491,137	25,274	0	0	0	37,513,700	2,727,400
OSSIPEE	1,259,554	0	0	0	0	236,727,000	42,372,600
PELHAM	394,041	0	0	0	0	552,246,780	40,601,420
PEMBROKE	1,026,725	0	69,845	0	0	143,124,150	29,772,050
PETERBOROUGH	1,117,010	0	10,660	10,535	0	112,073,950	27,338,720
PIERMONT	1,538,289	13,539	0	0	0	33,669,200	459,600
PINKHAM'S GRANT	0	0	0	0	0	0	158,000
PITTSBURG	4,031,184	0	0	0	0	96,044,500	6,054,400
PITTSFIELD	944,340	0	0	0	0	66,670,000	5,754,300
PLAINFIELD	2,352,829	0	0	0	0	70,971,900	2,687,700
PLAISTOW	66,371	0	0	0	0	252,140,650	104,228,270
PLYMOUTH	796,402	0	0	200	0	55,812,660	38,797,795
PORTSMOUTH	57,856	0	0	0	0	911,872,908	517,109,093
RANDOLPH	121,474	4,600	0	300	0	22,066,000	399,800
RAYMOND	286,770	0	1,410	100	0	243,377,950	39,075,440
RICHMOND	1,064,024	0	0	0	0	26,487,300	0
RINDGE	1,669,216	1,775	0	0	0	151,904,472	18,352,677
ROCHESTER	1,030,925	0	0	10,175	0	341,902,495	185,719,823
ROLLINSFORD	365,571	841	0	0	0	67,836,000	7,494,300
ROXBURY	257,255	0	0	0	0	5,172,300	212,800

TABLES BY COUNTY - 2015

(PAGE 2 OF 4)

TOTAL LOCAL ASSESSED VALUATION - BUILDINGS

MUNICIPALITY	RESIDENTIAL	MFG HOUSING	COMMERCIAL INDUSTRIAL	DISCRETIONARY PRESERVATION EASEMENT	RSA 79-F FARM STRUCTURES
MEREDITH	778,460,972	7,415,200	93,568,790	16,400	0
MERRIMACK	1,309,603,810	7,522,100	507,837,000	5,300	0
MIDDLETON	80,662,478	4,731,700	4,093,100	31,222	0
MILAN	57,291,000	4,408,400	5,011,600	0	0
MILFORD	753,320,645	14,678,500	185,712,855	28,200	183,900
MILLSFIELD	2,984,600	110,000	183,900	0	0
MILTON	199,562,184	12,965,000	30,971,100	6,516	0
MONROE	45,829,700	1,605,900	5,020,500	0	0
MONT VERNON	161,095,830	1,508,960	1,559,860	0	0
MOULTONBOROUGH	1,050,265,475	13,805,100	56,989,525	77,464	0
NASHUA	3,793,921,900	45,890,000	1,835,856,194	10,650	0
NELSON	52,838,939	610,600	732,500	0	0
NEW BOSTON	329,730,949	2,412,400	14,646,500	25,951	0
NEW CASTLE	198,211,700	0	51,322,700	0	0
NEW DURHAM	189,140,830	4,050,500	8,303,470	5,300	0
NEW HAMPTON	134,879,045	3,602,100	36,528,600	0	0
NEW IPSWICH	242,223,900	4,442,500	17,717,400	0	0
NEW LONDON	569,475,420	0	45,461,380	161,100	0
NEWBURY	310,387,960	287,200	22,146,140	0	87,300
NEWFIELDS	114,764,400	248,600	13,503,800	0	0
NEWINGTON	85,038,400	155,300	256,292,500	0	0
NEWMARKET	427,352,900	7,636,000	81,758,400	0	0
NEWPORT	190,834,100	12,223,800	87,751,333	0	0
NEWTON	301,280,000	2,572,400	22,393,600	1,000	0
NORTH HAMPTON	474,371,200	29,600,300	83,592,100	203,000	0
NORTHFIELD	168,359,400	8,440,700	25,211,400	0	0
NORTHUMBERLAND	46,961,300	2,843,500	11,460,200	0	0
NORTHWOOD	202,818,196	12,520,200	44,088,000	36,498	0
NOTTINGHAM	323,782,200	3,310,800	6,848,700	0	0
ODELL	1,813,720	0	0	0	0
ORANGE	18,934,500	1,206,400	438,500	0	0
ORFORD	81,821,837	2,245,500	7,062,400	60,663	0
OSSIPEE	277,364,700	15,969,100	52,793,600	0	0
PELHAM	753,891,293	369,500	56,628,807	0	0
PEMBROKE	299,533,610	1,731,100	92,010,540	0	0
PETERBOROUGH	372,377,827	440,900	107,657,738	55,311	0
PIERMONT	58,610,800	1,125,000	1,419,400	0	0
PINKHAM'S GRANT	0	0	2,468,150	0	0
PITTSBURG	115,325,900	3,707,500	11,723,200	0	0
PITTSFIELD	138,461,700	4,771,900	35,308,800	6,000	0
PLAINFIELD	174,716,076	3,736,100	9,525,300	66,624	0
PLAISTOW	379,610,700	333,100	142,797,490	0	0
PLYMOUTH	202,661,130	5,396,200	99,255,765	17,200	0
PORTSMOUTH	1,612,815,400	13,862,900	1,499,874,070	0	0
RANDOLPH	41,539,672	520,500	1,612,600	4,328	0
RAYMOND	438,883,220	32,622,200	80,279,580	29,900	0
RICHMOND	62,136,500	1,526,900	284,500	0	0
RINDGE	284,073,916	3,158,000	66,958,892	0	0
ROCHESTER	1,015,527,219	99,213,900	311,049,581	18,200	0
ROLLINSFORD	127,635,600	890,500	22,441,400	0	0
ROXBURY	15,468,000	295,500	913,900	0	0

TABLES BY COUNTY - 2015

(PAGE 3 OF 4)

MUNICIPALITY	TOTAL LOCAL ASSESSED VALUATION				MATURE WOOD TIMBER	GROSS VALUATION	EDUCATIONAL SPECIAL EXEMPTIONS	MODIFIED ASSESSED VALUATION
	PUBLIC UTILITIES							
	PUBLIC WATER	GAS	ELECTRIC	OTHER				
MEREDITH	0	0	8,340,500	0	0	1,760,636,517	0	1,760,636,517
MERRIMACK	4,274,700	11,934,300	79,093,200	0	0	3,004,573,932	807,800	3,003,766,132
MIDDLETON	523,300	0	2,757,300	0	0	162,592,820	0	162,592,820
MILAN	0	18,841,400	4,375,500	0	0	126,343,177	0	126,343,177
MILFORD	1,179,700	3,265,500	14,687,600	0	0	1,298,232,909	733,780	1,297,499,129
MILLSFIELD	0	0	50,072	0	0	8,020,474	0	8,020,474
MILTON	0	0	5,946,600	0	0	360,790,025	0	360,790,025
MONROE	0	0	343,259,500	0	0	417,281,631	0	417,281,631
MONT VERNON	0	0	2,527,690	0	0	253,941,085	0	253,941,085
MOULTONBOROUGH	1,672,189	0	29,344,500	0	0	2,735,599,386	0	2,735,599,386
NASHUA	117,828,600	58,448,900	100,063,200	0	0	8,213,629,475	875,877	8,212,753,598
NELSON	0	0	1,936,400	0	0	117,137,654	0	117,137,654
NEW BOSTON	0	0	12,561,900	0	0	564,197,671	35,746	564,161,925
NEW CASTLE	0	0	1,283,100	0	0	645,253,124	0	645,253,124
NEW DURHAM	0	0	3,533,216	0	0	408,938,216	0	408,938,216
NEW HAMPTON	0	0	35,760,300	0	0	311,565,112	150,000	311,415,112
NEW IPSWICH	0	0	9,840,058	0	0	376,582,727	0	376,582,727
NEW LONDON	0	0	10,587,600	0	0	1,113,527,961	355,300	1,113,172,661
NEWBURY	0	0	5,000,000	0	0	707,622,507	0	707,622,507
NEWFIELDS	0	0	1,744,800	0	0	246,791,653	20,000	246,771,653
NEWINGTON	0	22,768,829	517,170,800	0	0	1,056,833,736	45,226,000	1,011,607,736
NEWMARKET	296,800	0	4,516,000	0	0	729,012,871	0	729,012,871
NEWPORT	0	0	15,551,000	0	0	427,688,492	0	427,688,492
NEWTON	176,300	9,448,200	5,658,700	0	0	499,865,798	355,900	499,509,898
NORTH HAMPTON	7,593,800	469,100	6,772,800	0	0	1,029,592,400	0	1,029,592,400
NORTHFIELD	0	3,166,100	11,062,000	0	0	286,812,765	433,100	286,379,665
NORTHUMBERLAND	0	14,863,500	14,880,400	0	0	111,085,048	0	111,085,048
NORTHWOOD	0	0	6,495,900	0	0	465,328,971	9,405	465,319,566
NOTTINGHAM	155,400	0	14,133,400	0	0	602,868,864	2,500	602,866,364
ODELL	0	0	0	0	0	2,119,229	0	2,119,229
ORANGE	0	0	919,100	0	0	31,400,302	0	31,400,302
ORFORD	0	0	2,189,700	0	0	135,137,611	0	135,137,611
OSSIPEE	74,000	0	10,916,800	0	0	637,477,354	0	637,477,354
PELHAM	4,749,100	23,920,600	15,679,000	0	0	1,448,480,541	0	1,448,480,541
PEMBROKE	0	10,698,100	20,713,900	96,900	0	598,776,920	7,500	598,769,420
PETERBOROUGH	0	0	9,475,200	0	0	630,557,851	43,000	630,514,851
PIERMONT	0	0	1,518,100	0	0	98,353,928	0	98,353,928
PINKHAM'S GRANT	0	0	139,871	0	0	2,766,021	0	2,766,021
PITTSBURG	0	2,394,300	10,162,600	0	0	249,443,584	0	249,443,584
PITTSFIELD	10,968,100	0	9,112,700	0	0	271,997,840	0	271,997,840
PLAINFIELD	0	0	6,983,000	0	0	271,039,529	150,000	270,889,529
PLAISTOW	863,300	15,517,690	7,215,000	6,132	0	902,778,703	0	902,778,703
PLYMOUTH	0	0	17,414,300	0	0	420,151,652	0	420,151,652
PORTSMOUTH	0	30,298,356	189,285,260	0	0	4,775,175,843	27,000,000	4,748,175,843
RANDOLPH	0	2,456,800	2,218,600	0	0	70,944,674	0	70,944,674
RAYMOND	2,055,700	0	20,943,700	0	0	857,555,970	196,300	857,359,670
RICHMOND	0	0	3,145,200	0	0	94,644,424	0	94,644,424
RINDGE	0	0	8,496,247	0	0	534,615,195	4,915,861	529,699,334
ROCHESTER	0	15,061,100	71,974,000	0	0	2,041,507,418	0	2,041,507,418
ROLLINSFORD	0	50,700	2,746,900	0	0	229,461,812	574,200	228,887,612
ROXBURY	0	0	793,300	0	0	23,113,055	0	23,113,055

TABLES BY COUNTY - 2015

(PAGE 4 OF 4)

MUNICIPALITY	EXEMPTIONS			NET VALUATION 2015	GROSS PROPERTY TAXES	LESS VETERANS CREDITS	NET TAX COMMITMENT	2015 ACTUAL TAX RATE	2015 RESIDENTS TAX
	BLIND	ELDERLY	LOCAL OPTIONAL EXEMPTIONS						
MEREDITH	134,800	1,267,500	1,174,170	1,758,060,047	26,702,329	210,750	26,491,579	15.20	0
MERRIMACK	90,000	32,678,900	3,295,600	2,967,701,632	73,132,859	691,000	72,441,859	24.72	0
MIDDLETON	0	185,000	0	162,407,820	4,644,848	47,200	4,597,648	28.65	0
MILAN	15,000	700,000	0	125,628,177	2,441,536	9,100	2,432,436	19.88	0
MILFORD	120,000	7,764,800	45,632	1,289,568,697	36,784,929	162,600	36,622,329	28.56	0
MILLSFIELD	0	0	0	8,020,474	103,110	0	103,110	12.87	0
MILTON	30,000	3,381,914	0	357,378,111	10,206,801	143,100	10,063,701	28.60	0
MONROE	0	120,000	0	417,161,631	3,550,987	7,900	3,543,087	10.52	0
MONT VERNON	30,000	1,009,800	17,750	252,883,535	7,441,556	49,000	7,392,556	29.45	0
MOULTONBOROUGH	125,000	1,239,700	100,000	2,734,134,686	24,555,771	169,505	24,386,266	9.01	0
NASHUA	3,495,600	110,736,550	11,589,450	8,086,931,998	197,670,537	1,543,000	196,127,537	24.53	0
NELSON	0	405,500	0	116,732,154	2,384,957	13,000	2,371,957	20.47	0
NEW BOSTON	66,000	3,446,500	439,100	560,210,325	14,933,068	131,000	14,802,068	26.71	0
NEW CASTLE	50,000	800,000	0	644,403,124	4,121,063	33,500	4,087,563	6.40	0
NEW DURHAM	15,000	1,075,000	107,400	407,740,816	9,022,449	92,100	8,930,349	22.15	0
NEW HAMPTON	15,000	1,114,850	0	310,285,262	5,558,979	56,500	5,502,479	18.19	0
NEW IPSWICH	15,000	1,640,700	0	374,927,027	10,441,286	118,575	10,322,711	27.91	0
NEW LONDON	15,000	785,000	500,000	1,111,872,661	17,153,340	165,500	16,987,840	15.45	0
NEWBURY	0	330,000	50,000	707,242,507	11,501,808	73,000	11,428,808	16.28	0
NEWFIELDS	0	2,521,200	80,000	244,170,453	5,619,181	33,000	5,586,181	23.03	0
NEWINGTON	0	4,258,500	0	1,007,349,236	8,266,854	27,900	8,238,954	9.50	0
NEWMARKET	140,000	5,425,700	970,900	722,476,271	18,021,168	163,000	17,858,168	24.96	0
NEWPORT	90,000	2,036,500	233,050	425,328,942	12,403,394	142,300	12,261,094	29.25	0
NEWTON	60,000	1,634,400	593,700	497,221,798	12,979,894	89,300	12,890,594	26.17	0
NORTH HAMPTON	50,000	10,616,000	155,000	1,018,771,400	17,771,479	170,250	17,601,229	17.48	0
NORTHFIELD	15,000	4,671,000	1,058,700	280,634,965	6,986,628	124,700	6,861,928	25.02	0
NORTHUMBERLAND	90,000	257,800	0	110,737,248	3,771,280	14,200	3,757,080	34.69	0
NORTHWOOD	30,000	5,685,500	455,850	459,148,216	11,453,413	62,350	11,391,063	24.98	0
NOTTINGHAM	111,600	5,564,000	1,313,000	595,877,764	12,089,147	133,600	11,955,547	20.34	0
ODELL	0	0	0	2,119,229	16,720	0	16,720	7.89	0
ORANGE	0	25,000	0	31,375,302	638,479	3,000	635,479	20.43	0
ORFORD	0	45,000	5,000	135,087,611	4,366,137	33,000	4,333,137	32.36	0
OSSIPEE	30,000	2,855,100	0	634,592,254	11,604,270	172,500	11,431,770	18.33	0
PELHAM	135,000	3,630,000	103,300	1,444,612,241	33,494,357	239,250	33,255,107	23.26	0
PEMBROKE	180,000	270,100	692,200	597,627,120	17,220,568	168,000	17,052,568	28.94	0
PETERBOROUGH	30,000	4,937,900	0	625,546,951	18,561,407	126,000	18,435,407	29.71	0
PIERMONT	0	330,000	0	98,023,928	2,343,385	17,900	2,325,485	23.94	0
PINKHAM'S GRANT	0	0	0	2,766,021	29,025	0	29,025	10.68	0
PITTSBURG	0	90,000	0	249,353,584	4,033,574	12,100	4,021,474	16.30	0
PITTSFIELD	30,000	1,862,400	0	270,105,440	8,136,422	68,500	8,067,922	30.28	0
PLAINFIELD	47,000	1,419,700	6,207,657	263,215,172	7,155,155	58,265	7,096,890	27.25	0
PLAISTOW	75,000	8,686,920	2,435,356	891,581,427	21,481,853	168,083	21,313,770	24.16	0
PLYMOUTH	35,000	1,237,400	2,700	418,876,552	10,194,679	84,000	10,110,679	24.44	0
PORTSMOUTH	266,300	19,434,400	632,500	4,727,842,643	78,935,609	522,000	78,413,609	16.79	0
RANDOLPH	15,000	50,000	39,000	70,840,674	1,026,495	2,900	1,023,595	14.64	0
RAYMOND	250,000	9,095,800	3,453,400	844,560,470	21,127,069	302,500	20,824,569	25.08	0
RICHMOND	0	105,000	0	94,539,424	2,672,990	9,100	2,663,890	28.35	0
RINDGE	0	10,205,082	2,173,310	517,320,942	14,407,689	162,000	14,245,689	27.89	0
ROCHESTER	1,350,400	19,812,400	3,291,900	2,017,052,718	56,557,224	560,872	55,996,352	28.15	0
ROLLINSFORD	0	2,600,000	0	226,287,612	6,200,215	67,550	6,132,665	27.43	15,000
ROXBURY	0	30,000	0	23,083,055	562,359	1,300	561,059	24.47	0

TABLES BY COUNTY - 2015

(PAGE 1 OF 4)

TOTAL LOCAL ASSESSED VALUATION - LAND

MUNICIPALITY	CURRENT USE	CONSERVATION RESTRICTION	DISCRETIONARY EASEMENT	DISCRETIONARY PRESERVATION EASEMENT	RSA 79-F FARM LAND	RESIDENTIAL LAND	COMMERCIAL INDUSTRIAL
RUMNEY	866,687	19,327	0	525	0	51,290,400	4,144,500
RYE	115,300	59,000	0	0	0	940,928,600	36,589,700
SALEM	183,172	0	0	100	0	1,136,255,039	497,451,761
SALISBURY	1,244,647	0	0	0	0	35,436,200	223,700
SANBORNTON	1,649,772	0	35,993	0	318	167,306,584	3,323,200
SANDOWN	269,620	0	760	100	0	177,383,400	3,992,600
SANDWICH	1,317,287	90,039	0	2,013	0	196,533,800	482,300
SARGENT'S PURCHASE	0	0	0	0	0	0	1,561,200
SEABROOK	16,650	100	0	0	0	528,280,830	212,602,070
SECOND COLLEGE GRANT	524,671	0	0	0	0	351,000	0
SHARON	705,404	0	0	0	0	14,051,200	247,000
SHELBURNE	473,505	0	0	75	0	13,229,800	1,451,700
SOMERSWORTH	139,412	0	0	0	0	180,230,118	67,169,482
SOUTH HAMPTON	418,746	0	0	0	0	54,676,100	3,420,800
SPRINGFIELD	818,077	8,902	0	0	0	62,948,600	4,213,200
STARK	527,893	0	0	0	0	17,465,200	827,100
STEWARTSTOWN	1,277,692	0	0	0	0	25,361,155	806,800
STODDARD	793,620	0	0	0	0	118,582,740	536,000
STRAFFORD	1,644,300	0	0	4,500	0	218,179,500	1,612,500
STRATFORD	1,333,212	0	0	0	0	7,850,200	593,200
STRATHAM	383,955	1,178	0	0	0	320,799,800	64,747,500
SUCCESS	542,497	0	0	0	0	7,747,900	0
SUGAR HILL	502,034	1,229	4,097	0	0	53,376,900	1,146,500
SULLIVAN	496,410	5,882	0	0	0	13,637,900	267,200
SUNAPEE	500,295	0	0	0	0	593,436,000	12,323,300
SURRY	341,625	0	0	0	0	22,438,100	650,700
SUTTON	1,143,698	0	0	0	0	102,436,800	2,722,850
SWANZEY	1,825,278	0	0	0	0	110,763,474	21,337,655
TAMWORTH	1,384,422	0	0	0	0	82,555,614	12,653,400
TEMPLE	717,101	3,193	0	100	8,300	41,901,800	1,623,700
THOM & MES PURCHASE	0	0	0	0	0	300	4,325,800
THORNTON	565,237	0	0	0	0	111,692,100	2,078,500
TILTON	321,270	0	411,238	0	0	66,793,900	76,407,000
TROY	355,653	0	0	0	0	21,707,600	1,481,300
TUFTONBORO	826,115	0	0	0	0	575,434,300	10,903,800
UNITY	1,219,889	0	0	0	0	49,433,800	974,100
WAKEFIELD	866,114	7,863	0	0	0	467,618,800	6,599,300
WALPOLE	2,086,326	28,414	0	300	0	102,179,500	14,720,500
WARNER	1,583,320	0	0	4,205	0	77,691,850	6,663,610
WARREN	438,346	0	0	0	0	23,105,200	492,500
WASHINGTON	1,018,065	0	0	0	0	108,094,400	792,400
WATERVILLE VALLEY	10,378	0	0	0	0	58,362,700	6,791,700
WEARE	1,455,893	0	0	7,500	0	268,219,600	12,074,100
WEBSTER	1,053,244	0	0	100	0	59,135,700	2,050,700
WENTWORTH	1,064,958	0	0	0	0	26,819,000	1,358,500
WENTWORTH LOCATION	190,826	0	0	0	0	3,043,700	46,500
WESTMORELAND	1,731,549	0	0	0	0	46,666,100	5,781,500
WHITEFIELD	761,386	0	0	0	0	38,091,900	4,693,800
WILMOT	753,719	0	0	0	0	47,755,100	2,259,800
WILTON	1,286,764	0	0	0	0	125,982,474	15,562,500
WINCHESTER	1,361,547	344	0	0	0	64,724,100	8,553,400

TABLES BY COUNTY - 2015

(PAGE 2 OF 4)

TOTAL LOCAL ASSESSED VALUATION - BUILDINGS

MUNICIPALITY	RESIDENTIAL	MFG HOUSING	COMMERCIAL INDUSTRIAL	DISCRETIONARY PRESERVATION EASEMENT	RSA 79-F FARM STRUCTURES
RUMNEY	88,787,535	3,613,200	10,151,800	24,465	0
RYE	846,969,600	2,402,400	41,221,200	0	0
SALEM	1,534,105,534	33,077,200	705,844,766	19,700	0
SALISBURY	78,992,600	1,437,600	1,777,000	0	0
SANBORNTON	202,263,000	2,891,600	9,022,400	17,700	103,500
SANDOWN	319,440,340	12,304,700	5,776,960	10,000	0
SANDWICH	188,015,810	749,600	3,730,200	92,190	0
SARGENT'S PURCHASE	0	0	400,160	0	0
SEABROOK	414,143,640	65,074,300	220,627,060	0	0
SECOND COLLEGE GRANT	313,060	0	0	0	0
SHARON	33,713,800	0	676,800	0	0
SHELBURNE	24,793,696	626,800	9,057,300	13,104	0
SOMERSWORTH	395,293,642	13,329,000	165,822,453	0	0
SOUTH HAMPTON	65,977,159	1,570,900	6,250,300	0	0
SPRINGFIELD	110,573,884	2,924,700	11,289,500	0	0
STARK	29,574,400	1,780,400	1,286,200	0	0
STEWARTSTOWN	38,440,100	3,198,700	3,730,500	0	0
STODDARD	126,011,840	771,780	3,695,060	0	0
STRAFFORD	231,077,200	2,689,100	5,991,700	53,400	0
STRATFORD	25,509,300	2,086,300	3,701,300	0	0
STRATHAM	710,082,127	3,002,100	120,959,700	46,648	0
SUCCESS	3,283,380	0	0	0	0
SUGAR HILL	82,742,000	159,700	3,820,500	24,700	0
SULLIVAN	33,489,600	1,955,400	884,800	0	0
SUNAPEE	556,511,000	1,004,300	21,332,100	0	0
SURRY	50,548,400	616,000	1,310,200	0	0
SUTTON	136,219,340	128,260	8,177,210	0	0
SWANZEY	317,372,391	12,772,680	59,002,800	5,580	0
TAMWORTH	196,180,096	7,187,100	27,418,800	84,200	0
TEMPLE	86,167,222	699,500	5,639,600	22,004	98,768
THOM & MES PURCHASE	0	0	889,620	0	0
THORNTON	235,263,100	2,381,000	5,630,300	0	0
TILTON	150,799,500	14,121,000	171,238,200	0	0
TROY	67,621,600	2,268,600	4,627,600	0	0
TUFTONBORO	346,614,473	7,757,200	15,144,700	2,727	0
UNITY	55,953,233	4,571,800	10,594,800	0	0
WAKEFIELD	389,957,400	10,834,100	20,965,300	0	0
WALPOLE	229,530,432	1,966,300	50,886,700	41,768	0
WARNER	158,058,220	1,856,110	28,452,660	46,500	0
WARREN	40,969,600	3,045,000	2,827,600	0	0
WASHINGTON	110,907,393	1,174,400	2,413,400	0	0
WATERVILLE VALLEY	251,164,500	0	16,693,900	0	0
WEARE	459,144,903	18,179,900	32,686,300	63,297	0
WEBSTER	119,925,178	3,002,000	3,307,700	18,522	0
WENTWORTH	53,191,000	2,540,800	5,524,100	0	0
WENTWORTH LOCATION	3,745,530	66,710	146,880	0	0
WESTMORELAND	109,450,100	476,200	8,812,300	0	0
WHITEFIELD	100,458,670	6,319,350	26,455,870	0	0
WILMOT	115,699,300	780,700	5,508,900	0	0
WILTON	198,116,849	432,500	25,626,100	0	0
WINCHESTER	135,402,680	15,193,200	38,278,300	0	0

TABLES BY COUNTY - 2015

(PAGE 3 OF 4)

MUNICIPALITY	TOTAL LOCAL ASSESSED VALUATION				MATURE WOOD TIMBER	GROSS VALUATION	EDUCATIONAL SPECIAL EXEMPTIONS	MODIFIED ASSESSED VALUATION
	PUBLIC UTILITIES							
	PUBLIC WATER	GAS	ELECTRIC	OTHER				
RUMNEY	0	0	13,082,800	0	0	171,981,239	0	171,981,239
RYE	1,969,500	0	4,308,500	0	0	1,874,563,800	0	1,874,563,800
SALEM	540,900	11,290,300	52,406,800	0	0	3,971,175,272	0	3,971,175,272
SALISBURY	0	0	8,845,200	0	0	127,956,947	0	127,956,947
SANBORNTON	0	45,000	3,810,300	0	0	390,469,367	0	390,469,367
SANDOWN	735,900	0	4,955,765	0	0	524,870,145	0	524,870,145
SANDWICH	0	0	7,479,100	0	0	398,492,339	0	398,492,339
SARGENT'S PURCHASE	0	0	0	0	0	1,961,360	0	1,961,360
SEABROOK	0	11,711,300	1,494,448,900	0	0	2,946,904,850	138,692,000	2,808,212,850
SECOND COLLEGE GRANT	0	0	0	0	0	1,188,731	0	1,188,731
SHARON	0	0	803,800	0	0	50,198,004	0	50,198,004
SHELBURNE	0	24,436,000	5,092,700	0	0	79,174,680	0	79,174,680
SOMERSWORTH	0	6,484,400	9,034,900	0	0	837,503,407	169,500	837,333,907
SOUTH HAMPTON	0	0	3,057,200	0	0	135,371,205	0	135,371,205
SPRINGFIELD	0	0	12,203,800	0	0	204,980,663	1,400,820	203,579,843
STARK	0	16,910,000	1,815,100	0	0	70,186,293	0	70,186,293
STEWARTSTOWN	0	12,978,400	4,709,700	22,500	0	90,525,547	0	90,525,547
STODDARD	0	0	5,009,100	0	0	255,400,140	0	255,400,140
STRAFFORD	119,200	0	4,325,300	15,800	0	465,712,500	0	465,712,500
STRATFORD	0	27,881,100	3,448,800	0	0	72,403,412	0	72,403,412
STRATHAM	1,121,300	12,196,000	14,015,900	0	0	1,247,356,208	0	1,247,356,208
SUCCESS	0	0	24,611	0	0	11,598,388	0	11,598,388
SUGAR HILL	0	0	3,314,500	0	0	145,092,160	0	145,092,160
SULLIVAN	0	0	1,685,600	0	0	52,422,792	0	52,422,792
SUNAPEE	0	0	9,608,600	0	0	1,194,715,595	0	1,194,715,595
SURRY	0	0	1,686,200	0	0	77,591,225	0	77,591,225
SUTTON	0	0	3,603,010	0	0	254,431,168	0	254,431,168
SWANZEY	286,400	0	22,288,900	0	0	545,655,158	288,730	545,366,428
TAMWORTH	269,974	0	13,788,501	0	0	341,522,107	268,700	341,253,407
TEMPLE	0	0	2,890,400	0	0	139,771,688	0	139,771,688
THOM & MES PURCHASE	0	0	825	0	0	5,216,545	0	5,216,545
THORNTON	196,900	0	7,023,300	0	0	364,830,437	25,000	364,805,437
TILTON	565,600	10,884,200	15,831,600	0	0	507,373,508	150,000	507,223,508
TROY	0	0	10,121,900	0	0	108,184,253	0	108,184,253
TUFTONBORO	262,300	0	13,656,300	0	0	970,601,915	0	970,601,915
UNITY	0	0	3,035,900	0	0	125,783,522	364,200	125,419,322
WAKEFIELD	0	0	8,076,800	0	0	904,925,677	73,700	904,851,977
WALPOLE	0	0	19,598,900	0	0	421,039,140	0	421,039,140
WARNER	0	0	7,276,200	0	0	281,632,675	0	281,632,675
WARREN	0	0	15,806,200	0	0	86,684,446	0	86,684,446
WASHINGTON	0	0	3,573,500	0	0	227,973,558	0	227,973,558
WATERVILLE VALLEY	0	0	1,454,300	0	0	334,477,478	150,000	334,327,478
WEARE	494,700	0	33,474,400	0	0	825,800,593	277,182	825,523,411
WEBSTER	0	0	20,522,000	0	0	209,015,144	0	209,015,144
WENTWORTH	0	0	5,482,700	0	0	95,981,058	0	95,981,058
WENTWORTH LOCATION	0	0	100,929	0	0	7,341,075	0	7,341,075
WESTMORELAND	0	0	2,234,100	0	0	175,151,849	0	175,151,849
WHITEFIELD	0	0	20,942,000	0	0	197,722,976	0	197,722,976
WILMOT	0	0	3,795,200	0	0	176,552,719	0	176,552,719
WILTON	0	0	4,764,000	0	0	371,771,187	150,000	371,621,187
WINCHESTER	0	0	16,477,400	0	0	279,990,971	21,314	279,969,657

TABLES BY COUNTY - 2015

(PAGE 4 OF 4)

MUNICIPALITY	EXEMPTIONS			NET VALUATION 2015	GROSS PROPERTY TAXES	LESS VETERANS CREDITS	NET TAX COMMITMENT	2015 ACTUAL TAX RATE	2015 RESIDENTS TAX
	BLIND	ELDERLY	LOCAL OPTIONAL EXEMPTIONS						
RUMNEY	30,000	325,000	17,000	171,609,239	4,050,693	57,045	3,993,648	23.81	0
RYE	60,000	6,329,800	91,300	1,868,082,700	20,346,658	167,000	20,179,658	10.90	0
SALEM	630,000	21,614,000	457,500	3,948,473,772	84,301,756	636,000	83,665,756	21.39	0
SALISBURY	0	1,087,100	200,000	126,669,847	3,047,628	44,600	3,003,028	24.23	0
SANBORNTON	0	475,000	251,584	389,742,783	9,347,623	108,700	9,238,923	24.01	0
SANDOWN	60,000	9,021,200	0	515,788,945	13,726,446	139,750	13,586,696	26.64	0
SANDWICH	0	200,000	440,000	397,852,339	5,539,373	66,915	5,472,458	13.97	0
SARGENT'S PURCHASE	0	0	0	1,961,360	0	0	0	0.00	0
SEABROOK	45,000	21,199,600	3,141,900	2,783,826,350	37,931,892	254,200	37,677,692	14.79	0
SECOND COLLEGE GRANT	0	0	0	1,188,731	0	0	0	0.00	0
SHARON	0	90,000	0	50,108,004	1,037,819	1,600	1,036,219	20.75	0
SHELBURNE	0	100,000	48,000	79,026,680	1,158,300	4,200	1,154,100	15.58	0
SOMERSWORTH	174,500	2,605,300	0	834,554,107	26,876,348	259,800	26,616,548	32.25	0
SOUTH HAMPTON	0	3,031,600	50,000	132,289,605	2,629,072	20,175	2,608,897	19.93	0
SPRINGFIELD	0	280,000	72,750	203,227,093	4,363,366	35,500	4,327,866	21.59	0
STARK	15,000	55,000	0	70,116,293	1,152,793	8,250	1,144,543	17.01	0
STEWARTSTOWN	0	85,000	0	90,440,547	2,104,233	18,350	2,085,883	23.73	0
STODDARD	0	580,000	60,000	254,760,140	4,123,286	18,050	4,105,236	16.23	0
STRAFFORD	0	605,000	150,000	464,957,500	10,130,635	42,000	10,088,635	21.81	0
STRATFORD	30,000	287,900	0	72,085,512	1,676,924	6,250	1,670,674	24.28	0
STRATHAM	60,000	3,821,900	5,486	1,243,468,822	24,682,164	196,000	24,486,164	19.90	0
SUCCESS	0	0	0	11,598,388	57,356	0	57,356	4.95	0
SUGAR HILL	0	20,000	0	145,072,160	3,086,268	13,900	3,072,368	21.33	0
SULLIVAN	0	294,168	120,000	52,008,624	1,386,030	2,700	1,383,330	26.72	0
SUNAPEE	30,000	355,000	0	1,194,330,595	17,904,129	92,500	17,811,629	15.01	0
SURRY	0	0	21,674	77,569,551	1,920,943	25,200	1,895,743	24.82	0
SUTTON	0	710,000	0	253,721,168	6,836,245	63,000	6,773,245	26.98	0
SWANZEY	90,000	1,830,000	28,200	543,418,228	14,390,103	115,500	14,274,603	26.58	0
TAMWORTH	30,000	880,500	480,500	339,862,407	7,685,378	88,000	7,597,378	22.71	0
TEMPLE	0	50,000	0	139,721,688	3,628,737	6,300	3,622,437	26.02	0
THOM & MES PURCHASE	0	0	0	5,216,545	23,316	0	23,316	4.47	0
THORNTON	15,000	744,300	131,700	363,914,437	6,931,994	75,300	6,856,694	19.10	0
TILTON	20,300	2,950,800	338,200	503,914,208	10,361,874	103,000	10,258,874	20.69	0
TROY	45,000	205,200	0	107,934,053	3,442,077	28,700	3,413,377	32.11	0
TUFTONBORO	90,000	321,800	0	970,190,115	10,044,504	95,000	9,949,504	10.39	0
UNITY	0	77,000	0	125,342,322	3,451,151	54,700	3,396,451	27.59	0
WAKEFIELD	60,000	2,076,800	19,000	902,696,177	11,769,909	208,125	11,561,784	13.06	0
WALPOLE	15,000	633,700	0	420,390,440	9,669,950	102,300	9,567,650	23.11	0
WARNER	30,000	1,052,930	143,250	280,406,495	7,454,312	77,200	7,377,112	26.64	0
WARREN	0	260,000	0	86,424,446	1,935,230	25,200	1,910,030	22.80	0
WASHINGTON	0	80,000	65,090	227,828,468	4,518,268	21,600	4,496,668	19.87	0
WATERVILLE VALLEY	0	0	0	334,327,478	4,810,550	8,000	4,802,550	14.40	0
WEARE	15,000	5,116,040	120,000	820,272,371	18,305,533	193,505	18,112,028	22.41	0
WEBSTER	15,000	408,000	50,000	208,542,144	4,970,595	53,000	4,917,595	24.08	0
WENTWORTH	15,000	50,000	0	95,916,058	1,993,268	10,700	1,982,568	20.91	0
WENTWORTH LOCATION	0	0	0	7,341,075	43,894	0	43,894	6.01	0
WESTMORELAND	0	150,000	0	175,001,849	3,811,652	8,300	3,803,352	21.81	0
WHITEFIELD	0	642,740	0	197,080,236	4,967,944	69,500	4,898,444	25.45	0
WILMOT	0	115,000	30,000	176,407,719	4,168,150	32,650	4,135,500	23.68	0
WILTON	15,000	455,000	0	371,151,187	9,764,974	57,350	9,707,624	26.34	0
WINCHESTER	30,000	1,871,100	173,450	277,895,107	8,460,794	118,000	8,342,794	30.58	0

TABLES BY COUNTY - 2015

(PAGE 1 OF 4)

TOTAL LOCAL ASSESSED VALUATION - LAND

MUNICIPALITY	CURRENT USE	CONSERVATION RESTRICTION	DISCRETIONARY EASEMENT	DISCRETIONARY PRESERVATION EASEMENT	RSA 79-F FARM LAND	RESIDENTIAL LAND	COMMERCIAL INDUSTRIAL
WINDHAM	115,020	0	0	0	0	862,471,770	76,722,400
WINDSOR	208,972	0	0	0	0	9,212,600	0
WOLFEBORO	994,713	10,465	173,302	400	0	1,005,051,400	47,021,300
WOODSTOCK	117,509	0	0	0	0	46,001,500	10,785,000
STATE TOTALS	196,693,551	805,845	1,476,209	459,009	60,362	45,193,522,304	8,375,816,230

TABLES BY COUNTY - 2015

(PAGE 2 OF 4)

TOTAL LOCAL ASSESSED VALUATION - BUILDINGS

MUNICIPALITY	RESIDENTIAL	MFG HOUSING	COMMERCIAL INDUSTRIAL	DISCRETIONARY PRESERVATION EASEMENT	RSA 79-F FARM STRUCTURES
WINDHAM	1,222,919,250	48,800	86,264,040	0	0
WINDSOR	13,958,500	503,900	431,300	0	0
WOLFEBORO	815,261,106	9,743,700	93,227,400	24,794	0
WOODSTOCK	141,992,150	4,112,230	17,460,870	0	0
STATE TOTALS	75,284,290,612	1,512,595,476	19,911,979,188	3,722,157	633,244

TABLES BY COUNTY - 2015

(PAGE 3 OF 4)

MUNICIPALITY	TOTAL LOCAL ASSESSED VALUATION				MATURE WOOD TIMBER	GROSS VALUATION	EDUCATIONAL SPECIAL EXEMPTIONS	MODIFIED ASSESSED VALUATION
	PUBLIC UTILITIES							
	PUBLIC WATER	GAS	ELECTRIC	OTHER				
WINDHAM	3,800,000	1,437,100	13,564,724	0	0	2,267,343,104	425,430	2,266,917,674
WINDSOR	0	0	622,200	0	0	24,937,472	150,000	24,787,472
WOLFEBORO	0	0	168,800	0	0	1,971,677,380	300,000	1,971,377,380
WOODSTOCK	0	0	3,991,844	0	0	224,461,103	0	224,461,103
STATE TOTALS	245,277,813	818,767,139	6,999,189,455	503,332	7,332	158,545,799,258	264,929,368	158,280,869,890

TABLES BY COUNTY - 2015

(PAGE 4 OF 4)

MUNICIPALITY	EXEMPTIONS			NET VALUATION 2015	GROSS PROPERTY TAXES	LESS VETERANS CREDITS	NET TAX COMMITMENT	2015 ACTUAL TAX RATE	2015 RESIDENTS TAX
	BLIND	ELDERLY	LOCAL OPTIONAL EXEMPTIONS						
WINDHAM	60,000	13,483,100	541,000	2,252,833,574	48,888,300	238,500	48,649,800	21.72	0
WINDSOR	0	0	0	24,787,472	371,279	3,400	367,879	15.04	0
WOLFEBORO	105,000	3,855,400	130,000	1,967,286,980	27,443,240	248,825	27,194,415	13.95	0
WOODSTOCK	45,000	1,047,250	0	223,368,853	4,218,632	48,750	4,169,882	18.93	0
STATE TOTALS	27,742,132	1,005,593,729	104,696,663	157,142,837,366	3,482,690,332	27,090,167	3,455,600,165	21.99	46,330

STATE
OF
NEW HAMPSHIRE



DEPARTMENT OF REVENUE
ADMINISTRATION
MUNICIPAL & PROPERTY DIVISION



2015

EDUCATIONAL

&

SPECIAL EXEMPTIONS

REPORT

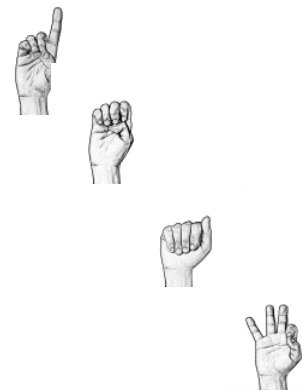

2015 EDUCATIONAL AND SPECIAL EXEMPTIONS

COUNTY	CITY/TOWN	CERTAIN DISABLED VETERANS	IMPROVEMENTS TO ASSIST THE DEAF	IMPROVEMENTS TO ASSIST PERSONS with DISABILITIES	SCHOOL DINING DORMITORY KITCHEN EXEMPTION	WATER AIR POLLUTION CONTROL EXEMPTION
MERRIMACK	ANDOVER	0	0	0	150,000	0
GRAFTON	ASHLAND	593,050	0	0	0	0
ROCKINGHAM	ATKINSON	0	0	178,400	0	0
ROCKINGHAM	AUBURN	0	0	127,992	0	0
BELKNAP	BARNSTEAD	202,500	0	0	0	0
HILLSBOROUGH	BEDFORD	677,200	0	0	0	0
COOS	BERLIN	0	0	40,990	0	650,000
GRAFTON	BETHLEHEM	0	0	0	150,000	0
MERRIMACK	BOW	0	0	84,549	0	19,300,600
GRAFTON	CANAAN	0	0	0	150,000	0
MERRIMACK	CANTERBURY	0	0	4,000	0	0
BELKNAP	CENTER HARBOR	749,400	0	0	0	0
MERRIMACK	CHICHESTER	629,622	0	0	0	0
SULLIVAN	CLAREMONT	119,100	0	0	0	0
MERRIMACK	CONCORD	0	0	104,100	150,000	7,600,000
ROCKINGHAM	DERRY	290,700	0	0	0	0
STRAFFORD	DOVER	583,300	0	0	0	0
CHESHIRE	DUBLIN	0	0	0	300,000	0
GRAFTON	ELLSWORTH	139,300	0	0	0	0
ROCKINGHAM	EXETER	652,900	0	0	150,000	0
CHESHIRE	FITZWILLIAM	204,400	0	30,700	0	0
BELKNAP	GILFORD	216,720	0	0	0	0
BELKNAP	GILMANTON	0	0	2,700	0	0
HILLSBOROUGH	GOFFSTOWN	368,000	0	0	150,000	0
SULLIVAN	GRANTHAM	265,700	0	0	0	0
HILLSBOROUGH	GREENFIELD	431,400	0	0	0	0
GRAFTON	HANOVER	0	0	10,000	150,000	0
MERRIMACK	HENNIKER	0	0	78,278	150,000	0
GRAFTON	HOLDERNESS	0	0	0	600,000	0
HILLSBOROUGH	HOLLIS	574,300	0	102,700	0	0
MERRIMACK	HOOKSETT	0	0	0	150,000	0
MERRIMACK	HOPKINTON	319,800	0	5,182	0	0
HILLSBOROUGH	HUDSON	506,700	0	0	0	0
CHESHIRE	KEENE	0	0	0	0	9,100
ROCKINGHAM	KINGSTON	297,000	0	10,000	0	0
GRAFTON	LEBANON	274,700	0	0	0	0
STRAFFORD	LEE	234,000	0	4,400	0	0
HILLSBOROUGH	LITCHFIELD	0	0	35,400	0	0
STRAFFORD	MADBURY	342,200	0	0	0	0
HILLSBOROUGH	MANCHESTER	0	0	0	300,000	0
CHESHIRE	MARLBOROUGH	379,440	0	0	150,000	0
HILLSBOROUGH	MERRIMACK	628,300	0	29,500	150,000	0
HILLSBOROUGH	MILFORD	651,790	0	81,990	0	0
HILLSBOROUGH	NASHUA	641,000	0	84,877	150,000	0
HILLSBOROUGH	NEW BOSTON	0	0	35,746	0	0
BELKNAP	NEW HAMPTON	0	0	0	150,000	0
MERRIMACK	NEW LONDON	205,300	0	0	150,000	0
ROCKINGHAM	NEWFIELDS	0	0	20,000	0	0
ROCKINGHAM	NEWINGTON	0	0	0	0	45,226,000
ROCKINGHAM	NEWTON	355,900	0	0	0	0
MERRIMACK	NORTHFIELD	418,100	0	15,000	0	0
ROCKINGHAM	NORTHWOOD	0	0	9,405	0	0
ROCKINGHAM	NOTTINGHAM	0	0	2,500	0	0

2015 EDUCATIONAL AND SPECIAL EXEMPTIONS

COUNTY	CITY/TOWN	CERTAIN DISABLED VETERANS	IMPROVEMENTS TO ASSIST THE DEAF	IMPROVEMENTS TO ASSIST PERSONS with DISABILITIES	SCHOOL DINING DORMITORY KITCHEN EXEMPTION	WATER AIR POLLUTION CONTROL EXEMPTION
MERRIMACK	PEMBROKE	0	0	7,500	0	0
HILLSBOROUGH	PETERBOROUGH	43,000	0	0	0	0
SULLIVAN	PLAINFIELD	0	0	0	150,000	0
ROCKINGHAM	PORTSMOUTH	0	0	0	0	27,000,000
ROCKINGHAM	RAYMOND	196,300	0	0	0	0
CHESHIRE	RINDGE	257,100	0	12,477	300,000	4,346,284
STRAFFORD	ROLLINSFORD	574,200	0	0	0	0
ROCKINGHAM	SEABROOK	0	0	0	0	138,692,000
STRAFFORD	SOMERSWORTH	169,500	0	0	0	0
SULLIVAN	SPRINGFIELD	0	0	0	0	1,400,820
CHESHIRE	SWANZEY	286,400	0	2,330	0	0
CARROLL	TAMWORTH	254,500	0	14,200	0	0
GRAFTON	THORNTON	0	0	25,000	0	0
BELKNAP	TILTON	0	0	0	150,000	0
SULLIVAN	UNITY	364,200	0	0	0	0
CARROLL	WAKEFIELD	0	0	73,700	0	0
GRAFTON	WATERVILLE VALLEY	0	0	0	150,000	0
HILLSBOROUGH	WEARE	277,182	0	0	0	0
HILLSBOROUGH	WILTON	0	0	0	150,000	0
CHESHIRE	WINCHESTER	0	0	5,414	0	15,900
ROCKINGHAM	WINDHAM	0	0	425,430	0	0
HILLSBOROUGH	WINDSOR	0	0	0	150,000	0
CARROLL	WOLFEBORO	0	0	0	300,000	0
TOTALS		14,374,204	0	1,664,460	4,650,000	244,240,704

STATE
OF
NEW HAMPSHIRE



DEPARTMENT OF REVENUE
ADMINISTRATION
MUNICIPAL & PROPERTY DIVISION

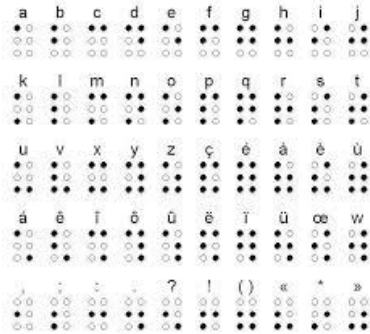

2015

LOCAL OPTIONAL
EXEMPTIONS

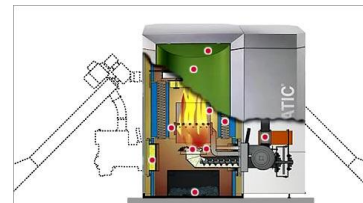

2015 LOCAL OPTIONAL EXEMPTIONS

COUNTY	MUNICIPALITY	DEAF EXEMPTION	DISABLED EXEMPTION	WOODHEATING ENERGY SYSTEMS EXEMPTION	SOLAR ENERGY SYSTEMS EXEMPTION	WIND POWERED ENERGY SYSTEMS EXEMPTION	ADDL' SCHOOL DINING DORMITORY KITCHEN EXEMPTION
GRAFTON	ALEXANDRIA	0	105,000	0	0	0	0
CHESHIRE	ALSTEAD	0	0	0	85,000	0	0
BELKNAP	ALTON	0	334,700	0	62,456	0	0
HILLSBOROUGH	AMHERST	0	384,100	0	25,500	0	0
MERRIMACK	ANDOVER	0	30,000	0	0	0	0
ROCKINGHAM	ATKINSON	0	105,000	0	69,165	0	0
ROCKINGHAM	AUBURN	0	400,000	0	0	0	0
STRAFFORD	BARRINGTON	0	1,774,300	0	70,000	0	0
HILLSBOROUGH	BEDFORD	35,000	468,000	27,300	370,469	0	0
BELKNAP	BELMONT	0	209,400	0	84,840	0	0
GRAFTON	BENTON	0	5,000	0	0	0	0
GRAFTON	BETHLEHEM	0	0	25,000	0	0	0
MERRIMACK	BOW	0	854,100	18,800	29,331	0	0
MERRIMACK	BRADFORD	0	20,000	0	0	9,084	0
ROCKINGHAM	BRENTWOOD	0	187,500	0	0	0	0
GRAFTON	BRISTOL	0	143,100	0	0	0	0
CARROLL	BROOKFIELD	0	90,000	0	0	0	0
HILLSBOROUGH	BROOKLINE	0	560,000	0	0	0	0
GRAFTON	CAMPTON	0	318,000	0	0	0	0
GRAFTON	CANAAN	0	1,113,800	0	250	0	0
ROCKINGHAM	CANDIA	0	175,000	0	0	0	0
MERRIMACK	CANTERBURY	0	600,050	0	82,250	0	0
COOS	CARROLL	0	0	0	3,900	0	0
SULLIVAN	CHARLESTOWN	0	90,000	0	0	0	0
ROCKINGHAM	CHESTER	0	2,750,000	0	24,100	0	0
CHESHIRE	CHESTERFIELD	0	0	0	34,000	0	0
MERRIMACK	CHICHESTER	0	343,900	750	224,480	0	0
SULLIVAN	CLAREMONT	0	368,150	0	0	0	0
COOS	COLEBROOK	0	10,000	0	0	0	0
COOS	COLUMBIA	0	0	0	15,000	0	0
CARROLL	CONWAY	0	419,700	0	0	0	0
MERRIMACK	DANBURY	0	75,000	0	0	0	0
HILLSBOROUGH	DEERING	0	133,600	0	0	0	0
STRAFFORD	DOVER	321,000	4,173,000	0	0	0	0
CHESHIRE	DUBLIN	0	0	0	7,425	0	0
COOS	DUMMER	0	3,000	0	0	0	0
STRAFFORD	DURHAM	0	64,000	0	812,970	0	0
ROCKINGHAM	EAST KINGSTON	0	0	0	85,371	0	0
CARROLL	EFFINGHAM	0	0	7,000	17,850	5,000	0
GRAFTON	ENFIELD	0	550,000	0	0	0	0
MERRIMACK	EPSOM	0	345,300	0	0	0	0
ROCKINGHAM	EXETER	0	2,767,900	0	0	0	0
STRAFFORD	FARMINGTON	0	0	5,000	10,000	0	0
CHESHIRE	FITZWILLIAM	0	417,300	0	0	0	0
GRAFTON	FRANCONIA	0	0	82,256	71,631	0	0
CARROLL	FREEDOM	0	20,000	0	0	0	0
ROCKINGHAM	FREMONT	0	300,000	0	0	0	0
BELKNAP	GILMANTON	0	205,500	0	96,375	0	0
HILLSBOROUGH	GOFFSTOWN	0	0	0	31,900	0	0
COOS	GORHAM	0	32,300	0	0	0	0
GRAFTON	GRAFTON	0	50,000	0	0	0	0
ROCKINGHAM	GREENLAND	0	100,000	0	0	0	0

2015 LOCAL OPTIONAL EXEMPTIONS

COUNTY	MUNICIPALITY	DEAF EXEMPTION	DISABLED EXEMPTION	WOODHEATING ENERGY SYSTEMS EXEMPTION	SOLAR ENERGY SYSTEMS EXEMPTION	WIND POWERED ENERGY SYSTEMS EXEMPTION	ADDL' SCHOOL DINING DORMITORY KITCHEN EXEMPTION
ROCKINGHAM	HAMPSTEAD	0	81,900	0	0	0	0
ROCKINGHAM	HAMPTON	0	2,877,200	0	0	0	0
ROCKINGHAM	HAMPTON FALLS	0	270,000	0	0	0	0
GRAFTON	HANOVER	0	165,000	0	0	0	0
MERRIMACK	HENNIKER	0	739,200	58,427	72,754	0	0
HILLSBOROUGH	HILLSBOROUGH	0	533,100	40,600	38,755	0	0
CHESHIRE	HINSDALE	0	165,000	0	0	0	0
GRAFTON	HOLDERNESS	0	0	0	173,574	0	0
HILLSBOROUGH	HOLLIS	0	0	0	122,640	10,000	0
MERRIMACK	HOPKINTON	0	0	0	114,250	0	0
HILLSBOROUGH	HUDSON	0	4,147,500	0	0	0	0
CHESHIRE	JAFFREY	0	189,100	0	115,631	0	0
CHESHIRE	KEENE	59,400	547,500	67,100	100,325	0	0
ROCKINGHAM	KINGSTON	0	1,540,000	0	100,000	0	0
COOS	LANCASTER	0	0	0	122,150	0	0
GRAFTON	LINCOLN	0	0	0	75,000	0	0
ROCKINGHAM	LONDONDERRY	0	3,260,900	0	12,880	0	0
MERRIMACK	LOUDON	0	111,100	0	0	0	0
GRAFTON	LYME	0	270,000	0	0	0	0
HILLSBOROUGH	LYNDEBOROUGH	0	30,000	0	0	0	0
HILLSBOROUGH	MANCHESTER	0	15,924,125	0	0	0	0
CHESHIRE	MARLBOROUGH	0	0	0	12,190	0	0
HILLSBOROUGH	MASON	0	0	0	10,000	0	0
BELKNAP	MEREDITH	0	844,100	0	330,070	0	0
HILLSBOROUGH	MERRIMACK	0	3,295,600	0	0	0	0
HILLSBOROUGH	MILFORD	0	0	0	45,632	0	0
HILLSBOROUGH	MONT VERNON	0	0	0	17,750	0	0
CARROLL	MOULTONBOROUGH	0	100,000	0	0	0	0
HILLSBOROUGH	NASHUA	0	11,434,750	0	154,700	0	0
HILLSBOROUGH	NEW BOSTON	0	281,600	0	146,750	10,750	0
STRAFFORD	NEW DURHAM	0	80,400	0	27,000	0	0
MERRIMACK	NEW LONDON	0	0	0	0	0	500,000
MERRIMACK	NEWBURY	0	0	15,000	25,000	10,000	0
ROCKINGHAM	NEWFIELDS	0	80,000	0	0	0	0
ROCKINGHAM	NEWMARKET	0	913,800	22,100	35,000	0	0
SULLIVAN	NEWPORT	0	150,000	0	83,050	0	0
ROCKINGHAM	NEWTON	0	593,700	0	0	0	0
ROCKINGHAM	NORTH HAMPTON	0	150,000	0	5,000	0	0
MERRIMACK	NORTHFIELD	0	1,058,700	0	0	0	0
ROCKINGHAM	NORTHWOOD	0	352,200	46,865	56,785	0	0
ROCKINGHAM	NOTTINGHAM	0	1,313,000	0	0	0	0
GRAFTON	ORFORD	0	5,000	0	0	0	0
HILLSBOROUGH	PELHAM	0	0	39,500	63,800	0	0
MERRIMACK	PEMBROKE	0	692,200	0	0	0	0
SULLIVAN	PLAINFIELD	0	129,200	0	894,425	0	5,184,032
ROCKINGHAM	PLAISTOW	0	2,430,456	4,900	0	0	0
GRAFTON	PLYMOUTH	0	0	0	2,700	0	0
ROCKINGHAM	PORTSMOUTH	0	600,000	0	32,500	0	0
COOS	RANDOLPH	0	15,000	10,500	13,500	0	0
ROCKINGHAM	RAYMOND	0	3,451,300	0	2,100	0	0
CHESHIRE	RINDGE	0	2,134,560	0	38,750	0	0
STRAFFORD	ROCHESTER	0	3,291,900	0	0	0	0

2015 LOCAL OPTIONAL EXEMPTIONS

COUNTY	MUNICIPALITY	DEAF EXEMPTION	DISABLED EXEMPTION	WOODHEATING ENERGY SYSTEMS EXEMPTION	SOLAR ENERGY SYSTEMS EXEMPTION	WIND POWERED ENERGY SYSTEMS EXEMPTION	ADDL' SCHOOL DINING DORMITORY KITCHEN EXEMPTION
GRAFTON	RUMNEY	0	0	0	17,000	0	0
ROCKINGHAM	RYE	0	0	0	91,300	0	0
ROCKINGHAM	SALEM	0	457,500	0	0	0	0
MERRIMACK	SALISBURY	0	200,000	0	0	0	0
BELKNAP	SANBORNTON	0	0	0	251,584	0	0
CARROLL	SANDWICH	0	0	180,000	260,000	0	0
ROCKINGHAM	SEABROOK	0	3,141,900	0	0	0	0
COOS	SHELBURNE	0	0	0	48,000	0	0
ROCKINGHAM	SOUTH HAMPTON	0	50,000	0	0	0	0
SULLIVAN	SPRINGFIELD	0	0	0	62,250	10,500	0
CHESHIRE	STODDARD	0	60,000	0	0	0	0
STRAFFORD	STRAFFORD	0	150,000	0	0	0	0
ROCKINGHAM	STRATHAM	0	0	0	5,486	0	0
CHESHIRE	SULLIVAN	0	120,000	0	0	0	0
CHESHIRE	SURRY	0	0	0	21,674	0	0
CHESHIRE	SWANZEY	0	0	0	28,200	0	0
CARROLL	TAMWORTH	0	0	5,500	475,000	0	0
GRAFTON	THORNTON	0	131,700	0	0	0	0
BELKNAP	TILTON	0	338,200	0	0	0	0
CARROLL	WAKEFIELD	0	0	10,000	9,000	0	0
MERRIMACK	WARNER	0	0	0	143,250	0	0
SULLIVAN	WASHINGTON	0	0	46,000	14,090	5,000	0
HILLSBOROUGH	WEARE	0	120,000	0	0	0	0
MERRIMACK	WEBSTER	0	0	0	50,000	0	0
MERRIMACK	WILMOT	0	30,000	0	0	0	0
CHESHIRE	WINCHESTER	0	173,450	0	0	0	0
ROCKINGHAM	WINDHAM	15,000	480,000	0	46,000	0	0
CARROLL	WOLFEBORO	0	0	0	130,000	0	0
STATE TOTALS		430,400	90,797,541	712,598	7,011,758	60,334	5,684,032